NEW ENGLAND REVOLUTION

GAME NOTES

REVOLUTIONSOCCER.NET

WEEK 27
GAME 28

New England Revolution: 12-12-3, 39 pts. (8-4-2 home; 4-8-1 away)
Montreal Impact: 5-16-6, 21 pts. (5-6-3 home; 0-10-3 away)

Date: Saturday, September 13, 2014
Kickoff: 7:30 p.m. ET
Location: Gillette Stadium (Foxborough, Mass.)

Referee: Alan Kelly
Assistant Referees: Bill Dittmar (AR1) and Brian Dunn (AR2)
Fourth Official: Jose Carlos Rivero

BROADCAST INFORMATION
TV: Comcast SportsNet
Talent: Brad Feldman (play-by-play), Paul Mariner (analyst), Jessie Coffield (sideline)
Revs Postgame Live (9:30 p.m.): Eric Frede (host), Khano Smith (analyst)

Radio: 98.5 The Sports Hub
Talent: Brad Feldman (play-by-play), Paul Mariner (analyst), Jessie Coffield (sideline)

TEAM COMMUNICATIONS CONTACTS
New England:
Lizz Summers ... c: 617-571-2219 ... lizzs@revolutionsoccer.net
Justin Pearson ... c: 508-455-7551 ... justinp@revolutionsoccer.net

Montreal:
Patrick Valle ... c: 514-919-0539 ... patrick.vallee@impactmontreal.com
Eric Forest ... c: 514-799-2817 ... eric.forest@impactmontreal.com

POSSIBLE STARTING LINEUP

7 MULLINS
18GP, 13GS, 4G, 1A

11 ROWE
20GP, 14GS, 2G, 5A

24 NGUYEN
25GP, 25GS, 12G, 4A

14 FAGUNDEZ
27GP, 23GS, 5G, 4A

6 CALDWELL
19GP, 10GS, 0G, 1A

13 JONES
3GP, 2GS, 0G, 2A

25 BARNES
18GP, 13GS, 1G, 1A

2 FARRELL
26GP, 26GS, 0G, 0A

23 GONCALVES
20GP, 20GS, 0G, 1A

5 SOARES
26GP, 26GS, 2G, 1A

22 SHUTTLEWORTH
25GP, 25GS, 1.28GAA, 7 SHO

INJURY REPORT

OUT: Andy Dorman (R Knee sprain)
Stephen McCarthy (L Meniscus injury)

QUESTIONABLE: Chris Tierney (L Knee sprain)

2014 SCHEDULE & RESULTS

2014 MLS RECORD: 12-12-3
(Home: 8-4-2 Away: 4-8-1)

DATE	OPPONENT	TIME/RESULT		TV
Sat., March 8	at Houston Dynamo	L	0-4	CSN
Sat., March 15	at Philadelphia Union	L	0-1	CSN
Sat., March 22	vs. VANCOUVER WHITECAPS FC	T	0-0	CSN
Sat., March 29	at San Jose Earthquakes	W	2-1	CSN
Sat., April 5	at D.C. United	L	0-2	myTV38
Sat., April 12	vs. HOUSTON DYNAMO	W	2-0	CSN
Sat., April 19	at Chicago Fire	T	1-1	NBCSN
Sat., April 26	vs. SPORTING KANSAS CITY	W	2-0	CSN
Sat., May 3	at Toronto FC	W	2-1	CSN
Sun., May 11	vs. SEATTLE SOUNDERS FC	W	5-0	CSN
Sat., May 17	at Philadelphia Union	W	5-3	CSN
Sat., May 24	vs. D.C. UNITED	W	2-1	CSN
Sat., May 31	at Montreal Impact	L	0-2	CSN
Sun., June 8	vs. NEW YORK RED BULLS	L	0-2	CSN
Wed., June 18	*USOC 4th Rd: at Richmond Kickers*	*W*	*3-2*	*Live Stream*
Wed., June 25	*USOC 5th Rd: vs. Rochester Rhinos*	*W*	*2-1*	*Live Stream*
Sat., June 28	vs. PHILADELPHIA UNION	L	1-3	CSN
Fri., July 4	at Real Salt Lake	L	1-2	CSN
Tues., July 8	*USOC Quarters: at Philadelphia Union*	*L*	*0-2*	
Sat., July 12	vs. CHICAGO FIRE	L	0-1	CSN
Wed., July 16	at LA Galaxy	L	1-5	CSN
Sat., July 19	at FC Dallas	L	0-2	CSN
Sat., July 26	vs. COLUMBUS CREW	L	1-2	CSN
Wed., July 30	vs. COLORADO RAPIDS	W	3-0	CSN
Sat., Aug. 2	at New York Red Bulls	L	1-2	CSN
Sat., Aug. 16	vs. PORTLAND TIMBERS	T	1-1	CSN
Sat., Aug. 23	vs. CHIVAS USA	W	1-0	CSN
Sat., Aug. 30	at Toronto FC	W	3-0	CSN
Wed., Sept. 3	vs. SPORTING KANSAS CITY	W	3-1	CSN
Sun., Sept. 7	vs. CHICAGO FIRE	W	2-1	CSN
Sat., Sept. 13	vs. MONTREAL IMPACT	7:30 p.m.		CSN
Sat., Sept. 20	at Columbus Crew	7:30 p.m.		CSN
Fri., Sept. 26	at Sporting Kansas City	8 p.m.		NBCSN
Sat., Oct. 4	vs. COLUMBUS CREW	7:30 p.m.		CSN
Sat., Oct. 11	at Montreal Impact	4 p.m.		CSN
Thu., Oct. 16	at Houston Dynamo	8 p.m.		ESPN2
Sat., Oct. 25	vs. TORONTO FC	7:30 p.m.		CSN

PRONUNCIATIONS

#	Player	Pos.	Pronunciation
2	Andrew Farrell	DEF	FAIR-ell
4	Steve Neumann	M/F	NEW-man
5	A.J. Soares	DEF	SORES
8	Chris Tierney	D/M	TEER-nee
9	Charlie Davies	FWD	DAVE-ees
10	Teal Bunbury	FWD	TEEL BUN-burr-ree
11	Kelyn Rowe	MID	KELL-len ROW
12	Andy Dorman	MID	DOOR-man
14	Diego Fagundez	M/F	dee-AY-go fah-GOON-des
16	Daigo Kobayashi	MID	DIE-go KOBE-bye-ah-she
17	Andre Akpan	FWD	AHK-pahn
18	Brad Knighton	GK	NIGHT-ton
21	Shalrie Joseph	MID	shall-REE
22	Bobby Shuttleworth	GK	SHUTTLE-worth
23	Jose Goncalves	DEF	joe-SAY gon-SAHL-ves
24	Lee Nguyen	MID	WIN
25	Darrius Barnes	DEF	DARE-ee-us
30	Kevin Alston	DEF	ALL-stun
36	Luis Soffner	GK	LOO-ee SOFF-ner
39	Geoffrey Castillion	FWD	JOE-free cah-steel-lee-YOWN
44	Jossimar Sanchez	DEF	JOZE-ih-mar
92	Dimitry Imbongo	FWD	dim-EE-tree im-BONG-go

2014 ROSTER

#	PLAYER	POS.	HT.	WT.	BIRTHDATE	PLACE OF BIRTH	HOMETOWN	LAST TEAM	COLLEGE	PRONUNCIATION	STATUS
17	Andre Akpan	FWD	6-0	190	12/09/1987	Fort Worth, Texas	Grand Prairie, Texas	New York Red Bulls (MLS)	Harvard	ACK-pan	
30	Kevin Alston	DEF	5-9	160	05/05/1988	Washington, D.C.	Silver Spring, Md.	Indiana (NCAA)	Indiana	ALL-stun	
25	Darrius Barnes	DEF	6-1	175	12/24/1986	Raleigh, N.C.	Raleigh, N.C.	Duke (NCAA)	Duke	DARE-ee-us	
10	Teal Bunbury	FWD	6-2	185	02/27/1990	Hamilton, Ontario	Prior Lake, Minn.	Sporting Kansas City (MLS)	Akron	TEEL BUN-burr-ree	
6	Scott Caldwell	MID	5-8	150	03/15/1991	Weymouth, Mass.	Braintree, Mass.	Akron (NCAA)	Akron		HGP
39	Geoffrey Castillion	FWD	6-3	175	05/25/1991	Amsterdam, Netherlands	Amsterdam, Netherlands	NEC (NED)		JOE-free cah-steel-lee-YOWN	INT
9	Charlie Davies	FWD	5-10	160	06/25/1986	Manchester, N.H.	Manchester, N.H.	Randers FC (DEN)	Boston College	DAVE-ees	
12	Andy Dorman	MID	6-1	160	05/01/1982	Chester, England	Flintshire, Wales	Bristol Rovers (ENG)	Boston Univ.	DOOR-man	
14	Diego Fagundez	MID	5-8	140	02/14/1995	Montevideo, Uruguay	Leominster, Mass.	Revolution Academy	--	dee-A-go fuh-GOON-des	HGP
2	Andrew Farrell	DEF	5-11	185	04/02/1992	Louisville, Ky.	Louisville, Ky.	Louisville (NCAA)	Louisville	FAIR-rell	
23	Jose Goncalves	DEF	6-2	180	09/17/1985	Lisbon, Portugal	Lisbon, Portugal	FC Sion (SUI)	--	joe-SAY gon-SAHL-ves	INT
92	Dimitry Imbongo	FWD	6-0	160	03/28/1990	Kinshasa, Congo	Kinshasa, Congo	1860 Munich II (GER)	--	dim-EE-tree im-BONG-go	INT
40	Larry Jackson	GK	6-1	180	09/29/1990	Palo Alto, Calif.	Palo Alto, Calif.	IMG Academy	Santa Clara		
13	Jermaine Jones	MID	6-0	170	11/03/1981	Frankfurt, Germany	Frankfurt, Germany	Besiktas (TUR)			DP
21	Shalrie Joseph	MID	6-3	180	05/25/1978	Saint George, Grenada	Brooklyn, N.Y.	Seattle Sounders FC (MLS)	St. John's (NY)	shall-REE	
18	Brad Knighton	GK	6-2	180	02/06/1985	Hickory, N.C.	Richmond, Va.	Vancouver Whitecaps FC (MLS)	UNC-Wilmington	NIGHT-ton	
16	Daigo Kobayashi	MID	5-10	155	02/19/1983	Fuji, Japan	Fuji, Japan	Vancouver Whitecaps FC (MLS)	--	DIE-go KOBE-bye-ah-she	INT
15	Stephen McCarthy	DEF	6-5	190	07/21/1988	Honolulu, Hawaii	Dallas, Texas	North Carolina (NCAA)	North Carolina		
7	Patrick Mullins	FWD	6-1	172	02/05/1992	New Orleans, La.	New Orleans, La.	Maryland (NCAA)	Maryland		
4	Steve Neumann	MID	6-0	165	10/02/1991	Jacksonville, Fla.	New Hope, Pa.	Georgetown (NCAA)	Georgetown	NEW-man	
24	Lee Nguyen	MID	5-8	150	10/07/1986	Richardson, Texas	McKinney, Texas	Vancouver Whitecaps FC (MLS)	Indiana	WIN	
11	Kelyn Rowe	MID	5-8	150	12/02/1991	Federal Way, Wash.	Federal Way, Wash.	UCLA (NCAA)	UCLA	KELL-len ROH	
22	Bobby Shuttleworth	GK	6-2	205	05/13/1987	Tonawanda, N.Y.	Tonawanda, N.Y.	Austin Aztex (USL)	Buffalo		
33	Donnie Smith	MID	5-11	160	12/07/1990	Detroit, Mich.	Matthews, N.C.	UNC-Charlotte (NCAA)	UNC-Charlotte		
5	A.J. Soares	DEF	6-0	170	11/28/1988	San Diego, Calif.	Solana Beach, Calif.	California (NCAA)	California	SORES	
99	Tony Taylor	FWD	6-0	170	07/13/1989	Long Beach, Calif.	Jacksonville, Fla.	Omobio Nikosia (CYP)	Jacksonville		
8	Chris Tierney	MID	6-0	170	01/09/1986	Boston, Mass.	Wellesley, Mass.	Virginia (NCAA)	Virginia	TEER-nee	
UNAVAILABLE: ON LOAN TO ROCHESTER RHINOS (USL PRO)											
36	Luis Soffner	GK	6-4	210	01/15/1990	Miami, Fla.	St. Louis, Mo.	Indiana (NCAA)	Indiana	LOO-ee SOFF-ner	
19	Alec Sundly	MID	6-0	157	08/08/1992	San Clemente, Calif.	Capistrano Beach, Calif.	California (NCAA)	California		
44	Jossimar Sanchez	DEF	5-9	170	09/04/1991	Paterson, N.J.	Paterson, N.J.	Connecticut (NCAA)	Connecticut		
UNAVILABLE: ON LOAN TO BELGRANO (ARGENTINA)											
27	Jerry Bengtson	FWD	6-1	165	04/08/1987	Santa Rosa de Aguan, Honduras	Santa Rosa de Aguan, Honduras	CD Motagua (HON)		BEN-son	DP/INT

Head Coach: Jay Heaps
Assistant Coach: Tom Soehn
Assistant Coach/Goalkeeper Coach: Remi Roy
Soccer Operations Manager: Jason Gove
Soccer Operations Coordinator: Tyler Fletcher

Head Athletic Trainer: Evan Allen
Assistant Athletic Trainer: Phil Madore
Strength & Conditioning Coach: Nick Downing
Assistant Fitness Coach: Adam Loiacono
Massage Therapist: Glenn O'Connor
Equipment Manager: Scott Emmens
Assistant Equipment Manager: Mark Johnson

TEAM COMPARISONS

NEW ENGLAND REVOLUTION		MONTREAL IMPACT	
Overall:	12-12-3	Overall:	5-16-6
Points:	39	Points:	21
Eastern Confearence:	Third	Eastern Conference:	Tenth
Home:	8-4-2	Home:	5-6-3
Away:	4-8-1	Away:	0-10-3
Goals For:	9	Goals For:	31
Goals Against:	38	Goals Against:	50
Goal Differential:	+1	Goal Differential:	-19

TALE OF THE TAPE

NEW ENGLAND	HEAD COACHES	MONTREAL
Jay Heaps	Name	Frank Klopas
3	Total Years Coaching in MLS	4
35-40-20	Career MLS Record	44-45-29
same	Year with Team	1
same	Record with Team	5-16-6

NEW ENGLAND	TEAM CATEGORIES	MONTREAL
27	Games	27
39	Goals Scored	31
1.44	Goals Per Game	1.15
38	Goals Allowed	50
1.41	Goals Allowed Per Game	1.85
+1	Goal Differential	-19
375	Shots	309
141	Shots on Goal	116
348	Fouls Suffered	299
356	Fouls Committed	361
47	Yellow Cards	49
2	Red Cards	3

NEW ENGLAND	INDIVIDUAL LEADERS	MONTREAL
Nguyen (12)	Goals	McInerney (7)
Rowe (5)	Assists	Mapp (8)
Fagundez (63)	Shots	Di Vaio (60)
Nguyen (27)	Shots on Goal	Di Vaio (24)
Nguyen (6)	Game-Winning Goals	Five Players (1)
Kobayashi, Rowe (2)	Game-Winning Assists	Three Players (1)
Nguyen (59)	Fouls Suffered	Martins (36)
Nguyen (42)	Fouls Committed	Camara (46)
Caldwell, Dorman (6)	Yellow Cards	Camara (9)
Alston, Soares (1)	Red Cards	Three Players (1)

NEW ENGLAND	GOALKEEPER LEADERS	MONTREAL
Shuttleworth (2250)	Minutes Played	Perkins (1710)
Shuttleworth (1.28)	Goals Against Average	Perkins (1.74)
Shuttleworth (11)	Wins	Perkins (3)
Shuttleworth (7)	Shutouts	Perkins (4)
Shuttleworth (71)	Saves	Perkins (57)

ALL-TIME REGULAR-SEASON SERIES

Overall: 2-4-0

Home: 0-2-0 Away: 2-2-0

Date	Score	NE Result	Notes
07/18/12	New England 1 at Montreal 2	L	
08/12/12	Montreal 1 at New England 0	L	
10/27/12	New England 1 at Montreal 0	W	
09/08/13	Montreal 4 at New England 2	L	
10/12/13	New England 1 at Montreal 0	W	
05/31/14	New England 0 at Montreal 2	L	

TEAM NOTES AGAINST MONTREAL

- The Revs are 2-4-0 against Montreal since the club entered MLS in 2012
- The Revs are 0-2-0 at home against Montreal, with the Impact winning 1-0 at Gillette Stadium in August 2012 and 4-2 there in September 2013
- On the road, the Revs and Impact are even at 2-2-0 at Stade Saputo
- The teams met once already this season, with Montreal earning a 2-0 home win on May 31
- The clubs will play their third and final meeting of the season at Stade Saputo on October 11
- Montreal earned a 4-2 victory playing up a man for 85 minutes during their last trip to Gillette Stadium (Sept. 8, 2013)
- The Revs saw their two-game winning streak at Stade Saputo snapped in May when Montreal claimed a 2-0 win
- One team has been held scoreless in four of the teams' six meetings

PLAYER NOTES AGAINST MONTREAL

- Kelyn Rowe (six appearances) and Diego Fagundez (five appearances) are the team's current leading scorers against Montreal with one goal and one assist apiece
- Five current players have scored single goals against Montreal: Lee Nguyen (July 18, 2012), A.J. Soares (Oct. 27, 2012), Diego Fagundez (Sept. 8, 2013), Kelyn Rowe (Sept. 8, 2013) and Jose Goncalves (Oct. 12, 2013)
- Three players have recorded assists against Montreal: Kelyn Rowe (July 18, 2012), Chris Tierney (Oct. 27, 2012), and Diego Fagundez (Oct. 12, 2013)
- Only two players have started all six meetings between New England and Montreal: A.J. Soares and Chris Tierney ... Kelyn Rowe has appeared in all six previous meetings
- Bobby Shuttleworth is 1-2-0 in three appearances (two starts) ... he recorded a shutout on Oct. 27, 2012, in Montreal

LAST MEETING

Montreal 2, New England 0

May 31, 2014 – Stade Saputo (Montreal, Canada)

Montreal took an early lead and never looked back, claiming a 2-0 win over the Revolution ...three minutes into the game, Andres Romero slotted home from a tight angle after Marco Di Vaio played him in behind the Revs' defense on a one-two passing sequence ... Jack McInerney doubled the Montreal lead in the 38th minute when he finished off a rebound after Bobby Shuttleworth was unable to control an Issey Nakajima-Farren shot ... the two first-half goals were enough to seal the victory over the Revs, who were shutout for the first time since April 5 - a span of seven games ... the loss snapped the Revs' seven-game unbeaten streak (6-0-1) that dated back to April 12 and began an eight-game losing streak for the club.

2014 MLS STATISTICS

UNF	POS	PLAYER	GP	GS	MIN	G	A	SHT	SOG	FC	FS	OFF	CK	C	E
24	M	Lee Nguyen	25	25	2148	12	4	62	27	42	59	3	26	4	0
14	M	Diego Fagundez	27	23	1935	5	4	63	22	20	13	6	8	2	0
10	F	Teal Bunbury	27	24	2143	4	4	50	26	40	25	8	1	4	0
7	F	Patrick Mullins	18	13	1119	4	1	36	16	25	24	7	0	1	0
9	F	Charlie Davies	11	7	606	3	2	7	4	13	9	7	0	2	0
11	M	Kelyn Rowe	20	14	1352	2	5	44	11	14	29	2	72	3	0
5	D	A.J. Soares	26	26	2266	2	1	15	4	35	27	1	0	4	1
8	D	Chris Tierney	19	17	1536	1	3	19	7	11	6	0	41	4	0
30	D	Kevin Alston	7	7	442	1	1	3	2	8	6	1	0	1	1
25	D	Darrius Barnes	18	13	1391	1	1	6	2	25	8	0	0	3	0
27	F	Jerry Bengtson	7	1	238	1	0	4	1	9	6	6	0	1	0
39	M	*Saer Sene	10	5	395	1	0	9	4	1	3	2	0	1	0
16	M	Daigo Kobayashi	27	18	1489	0	4	18	3	15	17	0	24	3	0
13	M	Jermaine Jones	3	2	159	0	2	2	1	2	6	0	0	1	0
6	M	Scott Caldwell	19	10	1120	0	1	5	0	23	9	0	0	6	0
12	M	Andy Dorman	15	15	1214	0	1	9	3	21	9	0	0	6	0
23	D	Jose Goncalves	20	20	1751	0	1	7	1	29	21	1	0	1	0
17	F	Andre Akpan (TOT)	5	0	16	0	0	0	0	4	1	0	0	1	0
17	F	Andre Akpan (NE)	0	0	0	0	0	0	0	0	0	0	0	0	0
2	D	Andrew Farrell	26	26	2340	0	0	5	2	16	26	1	0	0	0
92	F	Dimitry Imbongo	2	0	32	0	0	0	0	1	0	1	0	0	0
18	G	Brad Knighton	2	2	180	0	0	0	0	0	0	0	0	0	0
15	D	Stephen McCarthy	1	1	90	0	0	0	0	1	0	0	0	0	0
4	M	Steve Neumann	19	2	418	0	0	11	5	5	4	1	1	0	0
22	G	Bobby Shuttleworth	25	25	2250	0	0	0	0	0	7	0	0	0	0
33	F	Donnie Smith	1	1	45	0	0	0	0	0	0	0	0	0	0
99	F	Tony Taylor	1	0	9	0	0	0	0	0	0	0	0	0	0
		Own-goals received				2									
		Team totals	27	27	2430	39	35	375	141	356	348	47	174	47	2
		Opponent totals	27	27	2430	38	27	345	121	348	356	82	133	48	7

GAME-WINNING GOALS: Lee Nguyen 6, Chris Tierney 1, Patrick Mullins 1, Diego Fagundez 1, Charlie Davies 1, Teal Bunbury 1, Kevin Alston 1

GAME-WINNING ASSISTS: Kelyn Rowe 2, Daigo Kobayashi 2, Jermaine Jones 1, Diego Fagundez 1, Charlie Davies 1, Scott Caldwell 1, Teal Bunbury 1, Darrius Barnes 1, Kevin Alston 1

PENALTY KICK GOALS/ATTEMPTS: Lee Nguyen 4-4, Chris Tierney 0-1

NEW ENGLAND REVOLUTION INDIVIDUAL GOALKEEPING

UNF	POS	GOALKEEPER	GP	GS	MIN	SHTS	SV	GA	GAA	PG	PA	W	L	T	SO
22	G	Bobby Shuttleworth	25	25	2250	109	71	32	1.28	2	3	11	11	3	7
18	G	Brad Knighton	2	2	180	12	6	6	3.00	1	1	1	1	0	0
		Team totals	27	27	2430	121	77	38	1.41	3	4	12	12	3	7
		Opponent totals	27	27	2430	141	100	39	1.44	4	5	12	12	3	8

* = Played with other teams in 2014. Only New England Revolution statistics listed here.

2014 MLS RESULTS

Date	Opponent	Result	Score	Attend.	Record	Place	Pts.	Goal scorers
Sat., March 8	at Houston Dynamo	L	0-4	22,320	0-1-0	T-4	0	HOU: Bruin (2', 13'), Garcia (23'), Cummnings (92+)
Sat., March 15	at Philadelphia Union	L	0-1	18,651	0-2-0	T-7	0	PHI: Le Toux (31')
Sat., March 22	vs. VANCOUVER WHITECAPS FC	T	0-0	13,103	0-2-1	8	1	None
Sat., March 29	at San Jose Earthquakes	W	2-1	10,525	1-2-1	6	4	NE: Own Goal (35'), Nguyen (93+); SJ: Wondolowski (69')
Sat., April 5	at D.C. United	L	0-2	10,526	1-3-1	T-6	4	DC: Own Goal (43'), Rolfe (93+)
Sat., April 12	vs. HOUSTON DYNAMO	W	2-0	14,259	2-3-1	T-4	7	NE: Alston (68'), Bengtson (91+)
Sat., April 19	at Chicago Fire	T	1-1	15,743	2-3-2	T-4	8	NE: Nguyen (31'); CHI: Amarikwa (16')
Sat., April 26	vs. SPORTING KANSAS CITY	W	2-0	14,806	3-3-2	T-2	11	NE: Bunbury (92+), Nguyen (95+)
Sat., May 3	at Toronto FC	W	2-1	22,591	4-3-2	T-1	14	NE: Mullins (24'), Nguyen (82'); TOR: Jackson (6')
Sun., May 11	vs. SEATTLE SOUNDERS FC	W	5-0	11,293	5-3-2	T-1	17	NE: Mullins (14'), Fagundez (29', 41'), Bunbury (36'), Own Goal (46')
Sat., May 17	at Philadelphia Union	W	5-3	18,812	6-3-2	1	20	NE: Soares (13'), Fagundez (26'), Nguyen (49'), Tierney (57'), Mullins (67'); PHI: Nogueira (36'), Williams (76'), LeToux (92+)
Sat., May 24	vs. D.C. UNITED	W	2-1	13,589	7-3-2	1	23	NE: Mullins (55'), Fagundez (77'); DC: Espindola (73')
Sat., May 31	at Montreal Impact	L	0-2	18,068	7-4-2	1	23	MON: Romero (3'), McInerney (38')
Sun., June 8	vs. NEW YORK RED BULLS	L	0-2	23,950	7-5-2	1	23	NY: Alexander (17'), Luyindula (76')
Sat., June 28	vs. PHILADELPHIA UNION	L	1-3	16,483	7-6-2	3	23	NE: Sene (73'); PHI: Le Toux (42', 78'), Cruz (70')
Fri., July 4	at Real Salt Lake	L	1-2	20,513	7-7-2	3	23	NE: Barnes (37'); RSL: Morales (35'), Plata (65')
Sat., July 12	vs. CHICAGO FIRE	L	0-1	15,406	7-8-2	T-4	23	CHI: Amarikwa (3')
Wed., July 16	at LA Galaxy	L	1-5	17,741	7-9-2	T-4	23	NE: Nguyen (38'); LA: Keane (10', 78'), Zardes (18', 48'), Ishizaki (75')
Sat., July 19	at FC Dallas	L	0-2	15,551	7-10-2	T-5	23	DAL: Escobar (29'), Akindele (91+)
Sat., July 26	vs. COLUMBUS CREW	L	1-2	14,542	7-11-2	T-6	23	NE: Soares (50'); CLB: Higuain (43'), Finlay (84')
Wed., July 30	vs. COLORADO RAPIDS	W	3-0	13,831	8-11-2	T-3	26	NE: Nguyen (10', 75'), Rowe (78')
Sat., Aug. 2	at New York Red Bulls	L	1-2	20,862	8-12-2	6	26	NE: Davies (20'); NY: McCarty (47'), Wright-Phillips (63')
Sat., Aug. 16	vs. PORTLAND TIMBERS	T	1-1	16,409	8-12-3	T-6	27	NE: Davies (27'); POR: Ridgewell (65')
Sat., Aug 23	vs. CHIVAS USA	W	1-0	16,427	9-12-3	T-6	30	NE: Nguyen (56')
Sat., Aug 30	at Toronto FC	W	3-0	22,591	10-12-3	T-3	33	NE: Nguyen (2'), Rowe (21'), Bunbury (58')
Wed., Sept. 3	vs. SPORTING KANSAS CITY	W	3-1	11,707	11-12-3	3	36	NE: Bunbury (45'), Nguyen (48', 94+); SKC: Saad (9')
Sun., Sept. 7	vs. CHICAGO FIRE	W	2-1	12,204	12-12-3	3	39	NE: Fagundez (41'), Davies (60'); CHI: Nyassi (28')
Sat., Sept. 13	vs. MONTREAL IMPACT							
Sat., Sept. 20	at Columbus Crew							
Fri., Sept. 26	at Sporting Kansas City							
Sat., Oct. 4	vs. COLUMBUS CREW							
Sat., Oct. 11	at Montreal Impact							
Thu., Oct. 16	at Houston Dynamo							
Sat., Oct. 25	vs. TORONTO FC							

TEAM NOTES

SATURDAY'S SALUTE TO HEROES

The Revs and the New England Revolution Charitable Foundation have planned a series of events and activities at Saturday's match against Montreal to celebrate the region's servicemen and women, first responders and their families … almost 3,000 tickets have been distributed to servicemen and first responders, while the following activities will take place on Saturday:

- U.S. Army and Navy vehicles will be on display in the NRG Plaza
- The Army and Navy will set up pull-up bars for competitions among fans
- The Army will have a dog-tag-making machine to make custom tags for fans
- The USO Show Troupe will perform pregame in the NRG Plaza
- Members of the military and their families will create a special pregame rally tunnel for the players and officials as they walk on to the field
- Revolution players will walk out on to the field during the procession wearing t-shirts from the five branches of the military, as well as local police, fire and EMS units
- A large United States flag will be presented by troops on-field for the National Anthem
- The National Anthem will be performed by Air Force Sgt. Angie Johnson, while the Canadian National Anthem will be performed by James Shackelford
- The USO "Every Moment Counts" flag – which recently earned the GUINNESS WORLD RECORDS title for most signatures on a flag – will be unfurled at halftime … the flag has 115,405 signatures, gathered digitally and in-person from around the globe, and its display will be accompanied by a performance by Sgt. Johnson
- The night's Honor Guard will feature members of various military service branches
- Revolution players will wear jerseys with camouflage numbers

Additionally, the Revolution will collect "comforts of home" – New England-based items to remind them of their home region – in conjunction with the USO New England through its fourth Charitable Drive Series event … items and gift cards from local coffee shops, beverages and snacks from regional companies can help cheer up service men and women.

LOOKING FOR A FIRST HOME WIN

Saturday's game will be the seventh all-time meeting between the Revolution and Impact and the third played at Gillette Stadium … all-time, New England is 2-4-0 against the Impact … New England went 0-2-0 in the first two meetings between the two sides in Foxborough, with Montreal claiming a 1-0 road win over on August 12, 2012, and a 4-2 win on September 8, 2013 … New England was forced to play the final 85 minutes of the 2013 meeting with just 10-men after goalkeeper Matt Reis was sent off in the fifth minute for a foul on Montreal's Marco Di Vaio … Montreal is the only current MLS team that New England has not beaten at home, although the Revs did win a pair of games – one in 2012 and one in 2013 – at Montreal's Stade Saputo … the clubs will meet for the third and final time this season on Saturday, October 11 in Montreal.

ONE SHY OF SEASON-LONG WINNING STREAK

The Revolution will enter Saturday's game in the midst of a four-game winning streak and a five-game undefeated streak … after a 1-1 home draw with Portland on August 16, the Revs have won four straight games, out-scoring opponents 9-2 in that time … with a win over the Impact on Saturday, the Revs would match their longest winning streak of the season at five games … New England won five straight from April 26 through May 24 before the Impact snapped that streak with a 2-0 win in Montreal on May 31 … that five-game winning streak is tied for the longest winning streak in MLS this season … the LA Galaxy have won five straight heading into Wednesday's game in Montreal, while Seattle won five straight from April 12 to May 7 … the Revolution club record for longest winning streak is six, which was set in 2005.

THIRD IN CONGESTED EAST

The Revolution will enter the weekend in third place in the Eastern Conference with a 12-12-3 record for 39 points ... the club currently sits eight points behind first-place D.C. United and just three points behind second-place Sporting Kansas City, who travel to Chivas USA on Friday ... the East is tightly-packed, with fourth place New York (37 pts.) sitting just eight points ahead of ninth place Chicago (29 pts.) heading into the weekend.

THIRD IS NOTHING NEW, BUT A HIGHER FINISH IS OVERDUE

Third place in the East is nothing unfamiliar for the Revs ... New England finished in third place in the Eastern Conference in 2013 with 51 points, and currently sit third this season ... the Revs have not finished a season higher than third place in the East since 2007 when the club went 14-8-8 (50 pts.) to finish second in the Eastern Conference and reach MLS Cup for a third consecutive season.

BACK TO .500

Sunday's win over Chicago improved New England's record to 12-12-3 on the season, bringing the club back to .500 for the first time in more than two months … the club had been 7-3-2 on May 24, but an eight-game losing streak dropped the Revs to four games under .500 by late-July … however, the club has gone 5-1-1 since July 30 and now has as many wins as losses for the first time since July 4 when the club stood at 7-7-2 … the Revs were in third place in the Eastern Conference at that point, just as they are now … New England has finished above .500 seven times in its history, with each coming since 2003 … eight teams in MLS are currently above .500 ,while the Revs are one of four sides with a .500 record … New England is also one of two teams – along with Sporting Kansas City – that have 10 or more wins and 10 or more losses.

STAYING POSITIVE, TOO

In addition to getting back to .500 with a 12-12-3 record, the Revolution once again claims a positive goal difference … New England has scored 39 goals this season, while conceding just 38 … this is the first time the club has owned a positive goal differential since July 4 when the team had scored 23 goals and conceded 22 before allowing a game-winner for RSL, bringing the club's goal difference to even … the Revs low point of the season was minus-8 following the 2-1 home loss to Columbus on July 26, but since that result, the Revs have gone 5-1-1 and out-scored opponents 14-5 ... the Revs are one of six Eastern Conference teams and 11 sides in the league with a positive goal differential … last season, the Revs finished with a +11 goal difference, which was the second-greatest goal differential in club history … Saturday's opponent, the Montreal Impact, have the second worst goal difference in MLS at -19.

SEVEN REMAIN

The Revs have seven games remaining on their schedule, three at home and four on the road ... all seven games will see New England take on Eastern Conference foes with the club hosting Montreal (Sept. 13), Columbus (Oct. 4) and Toronto FC (Oct. 25), and traveling to face Columbus (Sept. 20), Sporting Kansas City (Sept. 26), Montreal (October 11) and Houston (October 16) ... so far this season, the Revs are:

- 5-3-0 against the clubs remaining on their schedule (3-1-0 at home, 2-2-0 on the road)
- 8-4-2 at home and 4-8-1 on the road, overall
- 8-9-1 against fellow Eastern Conference clubs

REVS FINISH STRONG UNDER HEAPS

With seven games remaining in the schedule and the Eastern Conference playoff picture still tighly-packed, the Revs will be looking to close out the season on a nigh note ... in his first two seasons as head coach, Jay Heaps' teams have done just that ... last season, the Revs went 4-1-2 in their last seven games to qualify for the MLS Cup Playoffs for the first time since 2009 ... their results in the final seven matches helped propel the Revs from seventh place to third in the East, where they finished the season ... in 2012, Heaps' first season as head coach, the Revs were 3-3-1 in their last seven, earning one-third of the team's win total in the final stretch.

CONSECUTIVE COMEBACK WINS A DECADE+ IN RECURRING

Through the first six months of the season, the Revolution had a 9-1-1 record when scoring the first goal of a game and just a 1-11-1 mark when falling behind 1-0 ... however, in both of their matches in September, the Revs have twice come from 1-0 to take the full three points, beating both Sporting Kansas City (Sept. 3) and Chicago (Sept. 7) ... New England trailed 1-0 inside the opening 30 minutes in both games, only to equalize late in the opening half ... the Revs' three wins when conceding the first goal of a game are tied with FC Dallas for the third most this season as only Portland and Seattle (four apiece) have more when trailing ... prior to the last two games, the Revs had not won consecutive games in which they trailed 1-0 since September 28 and October 4, 2003, when they earned a 3-2 overtime win against Columbus (in which they came back from 2-0 down in the final 15 minutes) and a 4-1 win at Dallas.

NGUYEN PACING REVS' RECENT SUCCESS

Lee Nguyen, who has emerged as an MLS MVP candidate this season, is helping pace the Revs' recent resurgence … in the last seven games, New England has gone 5-1-1 – rising from sixth to third in the Eastern Conference standings … in that stretch, Nguyen has scored four goals and added three assists, extending his team lead in the goals category to a career-high 12 … entering the season Nguyen had nine goals (including two game-winners) in 63 regular-season games before tallying 12 times in 25 games so far this season ... other Nguyen highlights and acheivements this season include:

- he is currently the league's highest-scoring midfielder
- he is one goal shy of tying Diego Fagundez's Revolution club record for goals scored by a midfielder (13 in 2013)
- he is tied for the MLS lead with six game-winning goals
- he is tied with San Jose's Chris Wondolowski for the second-most goals by an American in MLS this season
- New England is 8-1-1 when Nguyen scores a goal, and 4-0-0 when he records an assist this season

JONES SETTLING RIGHT IN

Jermaine Jones has been a member of the Revolution for less than three weeks, but has already made a big impact on the team … the Revs are undefeated in his three appearances – wins at Toronto (second-half substitute), and at home against Sporting KC (start) and Chicago (start) … Jones has also recorded a pair of crucial assists in each of the team's last two games, setting up Teal Bunbury to level the score at 1-1 against Sporting Kansas City – en

route to the Revs went on to a 3-1 win – and then playing Charlie Davies in for the game-winning goal on Sunday against Chicago as the club claimed a 2-1 victory ... playing almost the full 90 minutes against the Fire, Jones won 20 of the 21 duels that he entered in the game and was fouled a game-high five times ... despite that, Jones did not commit a single foul, though he was cautioned for dissent midway through the second half.

DEFENSE STEPS UP IN THE SECOND HALF

While the Revolution have allowed a first-half goal in each of their last two games, the club has found a way to shore up its defense in the final 45 minutes of those contests … in the victories over Kansas City and Chicago, the Revolution surrendered a combined eight shots and no shots on goal in the second halves of those games … during the team's current four-game winning streak, which has seen the Revs use the same back four and goalkeeper throughout, they have allowed only 22 total shots and six shots on goal … in the Revs' 12 wins this season, the club has allowed a total of four second-half goals, with two coming in the 5-3 win over Philadelphia on May 17 when New England already held a 5-1 lead … the Revolution last conceded a second-half goal on August 16 against Portland, when Liam Ridgewell tallied in the 65th minute ... since that match, the Revs have played 205 second-half minutes since they last conceded a goal in the last 45 minutes of a game.

A FIRST (ASSIST) FOR THE CAPTAIN

En route to earning Santander Man of the Match honors, captain Jose Goncalves tallied his first career MLS career on Sunday night, hustling to keep a ball in play near the corner flag before feeding Lee Nguyen, whose cross was headed home from close range by Diego Fagundez … Sunday's game marked Goncalves' 54th regular-season MLS appearance, and he had yet to record an assist before the match … the 28-year-old center back scored two goals in 2013 – when he won MLS Defender of the Year honors – including one against the Impact, but he had never been credited with an assist … before Sunday's game, only one non-goalkeeper had appeared in more games for the Revolution without tallying an assist: Rusty Pierce (2000-04, no goals and no assists in 101 career regular-season games in New England).

FAGUNDEZ GETS GOING AGAIN

Jose Goncalves' first-career assist came on Diego Fagundez's fifth goal of the season … Fagundez now has 22 goals in 84 regular-season games since making his Revolution debut in 2011 … Fagundez's goal on Sunday against Chicago was his first in 14 regular-season appearances as he last scored on May 24 against D.C. United … that was the longest stretch of his career without a goal for the club, topping a 12-game stretch during the 2012 season … New England is now 14-3-4 when the 19-year-old scores a regular-season goal for the club, including a 4-0-0 record this season.

DAVIES BACK AMONGST THE GOAL SCORERS

Charlie Davies scored his first game-winning goal as a member of the Revolution on Sunday against Chicago, beating Sean Johnson in the 60th minute of New England's 2-1 win … Davies, who had entered the game two minutes earlier in place of Patrick Mullins, now has three goals on the season, with all coming in the last six games … Davies had started the previous six games, dating back to July 30 against Colorado, before coming off the bench against the Fire … he now has 14 goals in 41 MLS regular-season games, with four coming as a substitute … he last scored as a substitute on June 18, 2011 as a member of D.C. United, tallying an 85th minute equalizer in a 1-1 draw with Real Salt Lake.

GOALSCORING HAS GONE LOCAL

In Sunday's 2-1, come-from-behind win over Chicago, both of the Revolution's goals were scored by local New England products … Diego Fagundez, who was raised in Leominster, Mass., equalized just before halftime … Manchester, N.H., native Charlie Davies scored the game-winner in the 60th minute, just two minutes after coming on for Patrick Mullins … on the season, under head coach Jay Heaps (Longmeadow, Mass.) New England products have scored:

Goals: 23 percent (nine-of-39)	
Diego Fagundez (Leominster, Mass)	5
Charlie Davies (Manchester, N.H.)	3
Chris Tierney (Wellesley, Mass.)	1

Assists: 29 percent (10-of-35)	
Diego Fagundez	4
Chris Tierney	3
Charlie Davies	2
Scott Caldwell (Braintree, Mass.)	1

A CENTURY OF STARTS FOR BARNES

Darrius Barnes became the 14th player in Revolution history to start 100 career games for the club on Sunday when he drew the starting assignemnt in the 2-1 win over Chicago at Gillette Stadium ... a third round pick in the 2009 MLS SuperDraft, Barnes is tied with Kevin Alston as the second-longest tenured player on the Revolution roster, behind Chris Tierney (signed June 2008) ... Barnes has now started 100 of the 116 regular season games in which he has appeared, scoring twice and adding two assists ... he is the second player in the last week to reach 100 starts for the club, joining A.J. Soares, who made his 100th start on September 3 against Sporting Kansas City ... Barnes has started the Revs' last four matches at left back, with the Revs going 4-0-0 in that time and allowing just two goals ... for the season, the Revs are 8-4-1 in the 13 games that Barnes starts ... his other nine starts came at right back, with the club going 4-4-1 in those matches.

SOARES OFF WARNING

A.J. Soares is no longer one yellow card away from a suspension after playing his third consecutive clean game on Sunday against Chicago ... Soares was shown his fourth caution of the season on August 23 against Chivas USA, leaving him one away from a mandatory one-game suspension ... however, Soares was not booked in any of the last three games, committing a total of six fouls in wins over Toronto FC, Sporting Kansas City and Chicago, meaning one caution has been expunged from his record ... the second Revolution player - after Andy Dorman - to achieve the Good Behvior Incentive this season, Soares is now two yellow cards away from a mandatory one-game suspension.

TWO REMAIN ON WARNING

While Soares is now safe from suspension for the time being, Teal Bunbury and Chris Tierney remain on yellow card warning and are one booking away from a one-game suspension for yellow card accumulation ... Bunbury was shown his single-season high fourth yellow card on September 3 against Sporting Kansas City, and after not being shown a yellow card against Chicago is now two clean games away from having one card expunged from his record ... Tierney picked up his fourth yellow card of the season at FC Dallas on July 19, and was not booked a week later against Columbus, though he was forced to exit that game in the 21st minute with a left knee injury and has not appeared for the club since ... he is listed as Questionable on the club's official injury report and remains two games shy of achieving the Good Behavior Incentive ... six players - Darrius Barnes, Scott Caldwell, Daigo Kobayashi, Lee Nguyen, Kelyn Rowe and Soares - are all two yellow cards away from a possible ban.

THREE FOR ALL

Of the 30 players on the Revolution roster, just three have appeared in all 27 regular-season matches, and two of them are in their first year playing in New England ... Teal Bunbury, Diego Fagundez and Daigo Kobayashi have all appeared in the first 27 matches of the season with Bunbury starting 24, Fagundez starting 23 and Kobayashi starting 18 ... Bunbury is in his first season with the Revs after coming to the team via a trade from Kansas City in February, while Kobayashi joined New England in February from a trade with Vancouver ... no New England player has started all 27 matches with Andrew Farrell and A.J. Soares tying for the team-lead with 26 games started ... Farrell leads the team with 2,340 minutes played, playing the full 90 minutes in every game except for the season opener against Houston, which he missed with an injury ... Fagundez and Kobayashi each played in two of the Revs' three U.S. Open Cup games this year, leading lead the club with 29 appearances in all competitions.

TWO WILL DO IT

After Sunday's 2-1 win over Chicago, the Revolution are now a perfect 11-0-0 when scoring two or more goals this season ... however, the club is just 1-12-3 when scoring one goal or fewer, with the lone win coming on August 23 when the Revs beat Chivas USA 1-0.

CASTILLION ARRIVES AND BEGINS TRAINING

Dutch forward Geoffrey Castillion trained with the Revolution for the first time on Saturday, September 6, after receiving his P1 Visa and officially being added to the club's roster … Castillion was signed by the Revs on August 25, but missed the next two games while awaiting his Visa in the Netherlands … the native of Amsterdam arrived in Boston on Friday, September 5, and trained with his new team the following day… while he was eligible for selection for Saturday's squad against Chicago, he did not dress.

REVOLUTION ROSTER NOW FULL

With Geoffrey Castillion's signing, the Revolution's roster now sits at 30 active players ... that total includes four players - Jossimar Sanchez, Donnie Smith, Luis Soffner and Alec Sundly - who are currently on loan to the Rochester Rhinos and are expected to return at the end of the Rhinos' season ... Honduran forward Jerry Bengston joined Belgrano of the Argentine First Division on a year-long loan in late July, and is not currently on the Revs' active roster.

DRAWS NOT ADDING UP

With three draws through 27 games this season, the Revs could challenge the league's all-time low mark for draws in a 34-game season … in 2012, Colorado set the MLS record for fewest draws in a 34-game season with four ... this year, both New England and Seattle have three draws through Week 26 of the MLS season … the MLS record for fewest draws in a season was two, however those were set in both 28-game and shortened seasons: New England (2 in 2002 in 28 games), MetroStars (2 in 2002 in 28 games), D.C. (2 in 2001 in 26 games) and Tampa Bay (2 in 2001 in 27 games).

FINDING A BACK FOUR THAT WORKS

Revolution head coach Jay Heaps has been able to use the same starting back four in each game of the club's current four-game winning streak, with the quartet of Darrius Barnes, Jose Goncalves, A.J. Soares and Andrew Farrell starting and playing 90 minutes in each of those contests in front of Bobby Shuttleworth ... in that time, the Revs have allowed 35 shots (8.75 per game) and 10 shots on goal (2.5 per game), conceding just two goals and posting a goals against average of 0.50 ... on the season, New England has used seven different defenders in nine different starting four-man groupings for the club's 27 MLS matches:

Defender	Def. Appearances	Def. Starts	Defensive Positions Played
Andrew Farrell	26	26	RB, CB
A.J. Soares	24	24	CB
Jose Goncalves	20	20	CB
Chris Tierney	19	17	LB
Darrius Barnes	18	13	LB, RB
Kevin Alston	7	7	RB, LB
Stephen McCarthy	1	1	CB

Defensive groupings (LB, CB, CB, RB)	Matches	Record
Tierney, Goncalves, Soares, Farrell	9	2-6-1
Barnes, Goncalves, Soares, Farrell	4	4-0-0
Tierney, Soares, Farrell, Barnes	4	4-0-0
Alston, Goncalves, Soares, Farrell	4	2-1-1
Tierney, Goncalves, Farrell, Barnes	2	0-2-0
Tierney, Goncalves, Soares, Alston	1	0-1-0
Tierney, Soares, Farrell, Barnes	1	0-1-0
Tierney, McCarthy, Farrell, Barnes	1	0-1-0
Alston, Soares, Farrell, Barnes	1	0-0-1

WHAT A DIFFERENCE A RESULT MAKES

Below is a comparison of the team's average stats in its wins, losses and draws:

	Wins	Losses	Draws
Number	12	12	3
Goals Per Game	2.67	0.42	0.67
Goals Allowed Per Game	0.67	2.33	0.67
Shots Per Game	13.25	15.0	12
Shots Allowed Per Game	12.50	13.2	12.3
Shots on Goal Per Game	6.25	4.6	3.7
Shots on Goal Allowed Per Game	3.17	5.6	4.3

The Revs have scored 32 goals in their 12 victories, compared to just seven in the 15 games that the club has lost or drawn ... they have also registered at least 10 shots and more shots on goal than their opponent in 11 of their 12 victories.

NEUMANN IS REVS' GO-TO MAN OFF THE BENCH

Steve Neumann, who the Revolution selected fourth overall in the 2014 MLS SuperDraft, has been the Revs' - and MLS' - go-to man off the bench this season ... as a rookie, Neumann has made a league-high 17 substitute appearances this season, having come off the bench for all but two of his 19 league appearances ... after Neumann made his MLS debut as a substitute on April 5 at D.C. United, he appeared in 12 straight MLS games as a second-half sub between April 19 and July 16 ... he made his first career start at Dallas on July 19 ... his last substitute appearance - on September 3 against Sporting Kansas City - was the longest of his young career, as he went 45 minutes in place of Jermaine Jones.

Player	Substitute Appearances
Steve Neumann, NE	17
Conor Doyle, DC	16
Lewis Neal, DC	15
Brian Ownby, HOU	15
Chad Barrett, SEA	14

GETTING TO THE CORNER

The Revolution lead MLS in corner kicks with 174 on the season, 16 more than the second-place club, Sporting Kansas City ... on July 26 against Columbus, the Revs tied a club record with 15 corner kicks ... since that game, the Revs are 5-1-1 and are averaging almost 7.5 corner kicks per game in that time while conceding fewer than four per contest ... Kelyn Rowe has taken a team-high 72 corners, including 38 in the last seven games ... Chris Tierney (41) is second on the team, while Lee Nguyen (26) and Daigo Kobayashi (24) rank third and fourth ... Columbus forward Federico Higuain leads MLS with 119 corner kicks this season, while Rowe is tenth with 72 ... but despite those MLS-best 174 corner kicks, the Revs have scored just once this season diretcly from a corner ... that came on July 26 against Columbus when A.J. Soares scored his second goal of the season, heading a Kelyn Rowe corner in at the near post to tie the score at 1-1.

JACK THE KNIFE

Impact forward Jack McInerney has been a thorn in the Revs' side his whole career, even before he landed in Montreal … in 10 career games against New England, he has scored five goals, including three game-winners … he had four goals in nine appearances against New England as a member of the Philadelphia Union before he was traded to Montreal in early April ... in his first start against the Revs with his new club, McInerney continued his success against Jay Heaps' squad, scoring the Impact's second goal in a 2-0 win on May 31 in Montreal.

YES, FAGUNDEZ IS STILL A TEENAGER

Despite still being a teenager, Diego Fagundez is now in his fourth year as a member of the Revs ... Fagundez, who turned 19 on Feb. 14, had a career year in 2013, scoring 13 goals (to tie for fifth in MLS) to lead the club in scoring while adding seven assists... the Leominster, Mass., product was also voted team MVP … his 13 goals last season all came from the run of play, and marked the highest season goal total for a teenager in MLS history … the only teenager in MLS history to score 10 or more goals in one season, Fagundez now has 22 goals in his MLS career and holds the league record for goal scoring by a teenager:

Rank	Player	Goals as a Teenager
1.	Diego Fagundez	22
2.	Eddie Gaven	16
3.	Jozy Altidore	15
4.	Freddy Adu	12
5.	Andy Najar	10

ATTENDANCE RISING AHEAD OF LEAGUE PACE

Ahead of Saturday's home match against Montreal, the Revolution's attendance is pacing far ahead of 2013's attendance ... through 14 home games, the club has increased its attendance by 12.25 percent … the Revs average 14,858 fans at Gillette Stadium this year – more than 1,600 fans per game ahead of the club's average of 13,237 through 14 games in 2013 … this season, the Revs claim MLS' fourth-highest attendance growth rate so far, behind San Jose (20.0%, which includes a match at Levi's Stadium), D.C United (19.41%) and Toronto FC (16.87%) through the same number of home games a year ago.

ROCHESTER TO OPEN USL PRO PLAYOFFS ON SATURDAY

The Rochester Rhinos, the Revolution's USL PRO affiliate, will open the 2014 USL PRO Playoffs on Saturday on the road against LA Galaxy II … the Rhinos (10-10-8, 38 pts.) are the sixth seed in the eight-team playoffs, while LA (15-7-6, 51 pts.) is the third seed … the two sides met once during the regular season with the Rhinos pulling out a 2-1 road win on June 11 … of the four Revolution players who are currently on loan to the Rhinos, Alec Sundly has received the most playing time, scoring four goals in 24 matches for the club … goalkeeper Luis Soffner started 10 games with two shutouts, while defender Jossimar Sanchez has made seven appearances … while those three have been on loan for the entire USL season, Donnie Smith – who was loaned back to Rochester last week for the final regular-season match and the playoffs - spent much of the season in Foxborough with the Revs … he has six appearances for the Rhinos this season.

#OURFRIENDCLYDE

Former Revolution midfielder Clyde Simms retired from professional soccer in early 2014 because of his battle with kidney disease ... Clyde's disease - Focal Segmental Glomerulosclerosis (FSGS) – has now progressed to the point that he needs a kidney transplant ... the usual waiting time for a suitable match is about four years, and many people on the waiting list don't have that long before needing to go on dialysis – including Simms ... people interested in donating a kidney first need to contact a donation center and be tested ... to be tested to see if you are a match to help Clyde – or other people waiting for a kidney match – please contact Massachusetts General Hospital's Living Donor Program at (617) 643-7193 ... more info: www.revolutionsoccer.net/OurFriendClyde.

FLAG OF NEW ENGLAND

Long before the sewing of the American flag as we know it -- before there were the United States, and hundreds of years before its slightly-altered stars and stripes emerged on the Revolution club badge – a flag of a different design was flown proudly in the early colonies that now comprise New England.

Historic Revolutionary War artist John Trumbull's depiction of the Battle of Bunker Hill featured a red flag with a green pine tree, which often served as a representation of the New England colonies. While historians argue the exact dates of origin of this early flag, over time, the design stood out as a symbol of honor for the territory.

It was a reflection of unification. It's flown as an homage to the region's pride and passion.

No group has more pride or passion than Revolution supporters, who have flown the flag of New England in Gillette Stadium, and the former Foxboro Stadium, since the club's inception in 1996.

With such a deep connection to both club and country on many different levels, the flag of New England now adorns the Revolution's uniforms – both as testament to the region's revolutionary history, and as a visual representation of the club's supporters.

Situated on the back of the jersey, at the base of the neck – a position reserved for the most meaningful representations on soccer jerseys - the flag of New England now lives in honor on the back of every New England Revolution jersey.

Sitting above the players' last names, the Revolution and supporters alike are reminded that the club holds true to its community's historic roots in reverence, and continues to proudly represent the historic region of New England, while symbolically bringing the supporters onto the field, each and every game.

WEEKLY POWER RANKINGS

	MLSSoccer.com	Soccer America	SI.com	NBC ProSoccerTalk	ESPN FC
Preseason	7	n/a	6	n/a	7
Week 1	13	13	9	16	15
Week 2	17	18	15	18	17
Week 3	17	17	15	17	17
Week 4	13	13	14	12	14
Week 5	16	17	13	16	15
Week 6	11	12	11	11	11
Week 7	12	12	11	10	11
Week 8	10	11	10	11	9
Week 9	4	9	5	7	5
Week 10	3	5	4	3	1
Week 11	2	3	3	1	1
Week 12	2	3	1	1	1
Week 13	4	3	3	no poll	2
Week 14	7	4	no poll	no poll	3
Week 15	World Cup - no polls				
Week 16	9	7	no poll	no poll	no poll
Week 17	10	10	no poll	no poll	7
Week 18	15	11	no poll	no poll	10
Week 19	17	13	14	no poll	14
Week 20	18	16	16	no poll	17
Week 21	18	18	17	no poll	18
Week 22	18	18	17	16	18
Week 23	17	18	18	16	17
Week 24	13	17	17	14	14
Week 25	10	16	14	11	8
Week 26	8	11	10	6	7
Week 27					
Week 28					
Week 29					
Week 30					
Week 31					
Week 32					
Week 33					

WHAT THEY'RE SAYING ABOUT THE REVS

"The New England Revolution are suddenly playing like a team destined for a run to the MLS Cup final."
– Dan Karell, Soccer by Ives, (Sept. 8, 2014)

"This year, (Lee) Nguyen is playing at an MVP level, with his 12 goals tops among MLS midfielders and tied for [sixth] in MLS. He doesn't just score goals, he helps set them up as well as a highly skilled creator who has been the driving force behind the Revs' push back up the Eastern Conference standings."
– Goal.com (Sept. 5, 2014)

"Lee Nguyen has emerged as an MLS MVP candidate with his performances for the New England Revolution."
– SI.com (Sept. 8, 2014)

Santander®

MAN OF THE MATCH & MAN OF THE MONTH

March 8 at Houston Dynamo ____ Diego Fagundez
March 15 at Philadelphia Union ____ Teal Bunbury
March 22 vs. Vancouver Whitecaps FC ____ Andy Dorman
March 29 at San Jose Earthquakes ____ Lee Nguyen

April 5 at D.C. United ____ Andrew Farrell
April 12 vs. Houston Dynamo ____ Kevin Alston
April 19 at Chicago Fire ____ Lee Nguyen
April 26 vs. Sporting Kansas City ____ Teal Bunbury
APRIL MAN OF THE MONTH ____ Kevin Alston

May 3 at Toronto FC ____ Patrick Mullins
May 11 vs. Seattle Sounders FC ____ Diego Fagundez
May 17 at Philadelphia Union ____ A.J. Soares
May 24 vs. D.C. United ____ Diego Fagundez
May 31 at Montreal ____ Kelyn Rowe
MAY MAN OF THE MONTH ____ Diego Fagundez

June 8 vs. New York Red Bulls ____ Diego Fagundez
June 28 vs. Philadelphia Union ____ Chris Tierney
JUNE MAN OF THE MONTH ____ Diego Fagundez

July 4 at Real Salt Lake ____ Darrius Barnes
July 12 vs. Chicago Fire ____ Scott Caldwell
July 16 at LA Galaxy ____ Lee Nguyen
July 19 at FC Dallas ____ Chris Tierney
July 26 vs. Columbus Crew ____ A.J. Soares
July 30 vs. Colorado Rapids ____ Lee Nguyen
JULY MAN OF THE MONTH ____ Lee Nguyen

Aug. 2 at New York Red Bulls ____ Charlie Davies
Aug. 16 vs. Portland Timbers ____ Charlie Davies
Aug. 23 vs. Chivas USA ____ Bobby Shuttleworth
Aug. 30 at Toronto FC ____ Lee Nguyen
AUGUST MAN OF THE MONTH ____ Lee Nguyen

Sept. 3 vs. Sporting Kansas City ____ Lee Nguyen
Sept. 7 vs. Chicago Fire ____ Jose Goncalves
Sept. 13 vs. Montreal Impact
Sept. 20 at Columbus Crew
Sept. 26 at Sporting Kansas City
SEPTEMBER MAN OF THE MONTH

Oct. 4 vs. Columbus Crew
Oct. 11 at Montreal Impact
Oct. 16 at Houston Dynamo
Oct. 25 vs. Toronto FC
OCTOBER MAN OF THE MONTH

2014 MEDIA HONORS & RECOGNITIONS

NEW ENGLAND REVOLUTION
Soccer by Ives Team of the Week — Week 9, Week 10, Week 11, Week 26

JAY HEAPS
MLSSoccer.com Team of the Week - Coach — Week 10, Week 11

KEVIN ALSTON
MLSSoccer.com Team of the Week — Week 6
NBC ProSoccerTalk Team of the Week — Week 6
Soccer by Ives Best XI — Week 6

DARRIUS BARNES
MLSSoccer.com Team of the Week Bench — Week 8
NBC ProSoccerTalk Team of the Week — Week 10
Soccer by Ives Best XI — Week 26

TEAL BUNBURY
MLSSoccer.com Team of the Week — Week 8
MLSSoccer.com Team of the Week Bench — Week 10
Soccer by Ives Best XI Honorable Mention — Week 10

SCOTT CALDWELL
MLSSoccer.com Team of the Week Bench — Week 24

ANDY DORMAN
Soccer by Ives Best XI — Week 9

DIEGO FAGUNDEZ
MLSSoccer.com Team of the Week — Week 10, Week 11, Week 12
MLSSoccer.com Goal of the Week Nominee — Week 10
MLSSoccer.com Etihad Airways Player of the Month nominee — May
NBC ProSoccer Talk Preseason Top 10 Midfielders — #8
NBC ProSoccerTalk Team of the Week — Week 10, Week 11, Week 12
Soccer by Ives Best XI — Week 10
SI.com Planet Futbol Best XI — Week 10, Week 12

ANDREW FARRELL
MLSSoccer.com Team of the Week — Week 5, Week 6, Week 8
NBC ProSoccerTalk Team of the Week Honorable Mention — Week 4
NBC ProSoccerTalk Preseason Top 10 Defenders — #10
Soccer by Ives Best XI — Week 6
Soccer by Ives Best XI Honorable Mention — Week 9

JOSE GONCALVES
MLSSoccer.com Team of the Week — Week 3
MLSSoccer.com Team of the Week Bench — Week 4
NBC ProSoccerTalk Preseason Top 10 Defenders — #3
NBC ProSoccerTalk Team of the Week Honorable Mention — Week 12
Soccer by Ives Best XI — Week 3
SI.com Planet Futbol Best XI — Week 4

JERMAINE JONES
MLSSoccer.com Team of the Week — Week 26
Soccer by Ives Best XI — Week 26

BRAD KNIGHTON
MLSSoccer.com Save of the Week Nominee — Week 11

DAIGO KOBAYASHI
NBC ProSoccerTalk Team of the Week Honorable Mention — Week 11

PATRICK MULLINS
NBC ProSoccerTalk Preseason Top 10 Rookies — #2
MLSSoccer.com Team of the Week Bench — Week 9
MLSSoccer.com Goal of the Week Nominee — Week 9
MLSSoccer.com Rookie Rankings — #1 (May)
NBC ProSoccer Talk Team of the Week Honorable Mention — Week 9, Week 11
Soccer by Ives Best XI Honorable Mention — Week 9, Week 10
Soccer by Ives Rookie of the Week — Week 9, Week 11
Soccer by Ives Rookie of the Month — May

LEE NGUYEN
MLSSoccer.com Goal of the Week Nominee — Week 24
MLSSoccer.com Team of the Week — Week 9, Week 11, Week 21, Week 26
MLSSoccer.com Team of the Week Bench — Week 4, Week 6, Week 25
NBC ProSoccerTalk Player of the Week — Week 26
NBC ProSoccerTalk Team of the Week — Week 4, Week 11
NBC ProSoccerTalk Team of the Week Honorable Mention — Week 8, Week 9
SI.com Planet Futbol Player of the Week — Week 9, Week 26
SI.com Planet Futbol Best XI — Week 9, Week 11, Week 21, Week 25, Week 26
Soccer by Ives Best XI — Week 26
Soccer by Ives Best XI Honorable Mention — Week 9, Week 24
Soccer by Ives Player of the Month — May
MLSSoccer.com Mid-Season Best XI

STEVE NEUMANN
NBC ProSoccer Talk Preseason Top 10 Rookies — #1

KELYN ROWE
MLSSoccer.com Team of the Week — Week 25
MLSSoccer.com Team of the Week Bench — Week 21
MLSSoccer.com Goal of the Week Nominee — Week 21, Week 25
SI.com Planet Futbol Best XI — Week 25

BOBBY SHUTTLEWORTH
MLSSoccer.com Team of the Week Bench — Week 7, Week 10, Week 24
MLSSoccer.com Save of the Week Nominee — Week 9, Week 19, Week 23
NBC ProSoccerTalk Team of the Week Honorable Mention — Week 7
Soccer by Ives MLS Save of the Week — Week 19
Soccer by Ives Best XI — Week 24
SI.com Planet Futbol Best XI — Week 24

A.J. SOARES
MLSSoccer.com Team of the Week Bench — Week 21
MLSSoccer.com Save of the Week Nominee — Week 14

CHRIS TIERNEY
MLSSoccer.com Team of the Week — Week 11
MLSSoccer.com Goal of the Week Nominee — Week 11
NBC ProSoccerTalk Team of the Week — Week 11
NBC ProSoccerTalk Team of the Week Honorable Mention — Week 12
SI.com Planet Futbol Best XI — Week 11
Soccer by Ives Best XI Honorable Mention — Week 10

PLAYER NOTES

2 | ANDREW FARRELL

POS. D | H. 5-11 | W. 185
BIRTHDAY: April, 2, 1992 (22)
HOMETOWN: Louisville, Ky.
COLLEGE: Louisville
ACQUIRED: 2013 MLS SuperDraft (first overall pick)
The Revolution's first-ever number one pick in the MLS SuperDraft … plays bigger than his size and has a very quick first step … has good speed and is excellent in the air… tough and extremely gifted physically ... has great passing skills for a defender, especially in the attack when he gets forward … his tenacity and persistence on the field belies his humble nature off the field … had a tremendous rookie season – one of the best for a first-year defender in league history – but his individual performance and contributions were overshadowed by the team-first defensive effort… Twitter account: @2Fast2Farrell.

2014: Has made 26 starts, 17 at right back and nine in central defense ... missed the season opener at Houston (March 8) with a tibial stress reaction in his left leg ... made 2014 season debut at Philadelphia (March 15), lining up as a center back ... returned to his customary right back spot against Vancouver (March 22) ... after starting at right back, slid to center back against Houston (April 12) after Jose Goncalves left game with a quadriceps injury late in the first half ... started in central defense for five straight games (April 19 to May 17) before returning to right back against D.C. United (May 24) where he started four straight games ... alternated between center back and right back in a four-game span in July: center back at Real Salt Lake (July 4) and at LA (July 16), and right back against Chicago (July 12) and at Dallas (July 19) ... has played the full 90 minutes in each of his 26 MLS appearances this season and leads the club in minutes played.

USOC: Made a substitute appearance in the fourth round at Richmond (June 18), playing 13 minutes at center back.

REGULAR-SEASON GAME HIGHS:	LAST REGULAR SEASON...
Goals: N/A	Appearance: 9/7/14 vs. CHI
Assists: 1 (6/2/13 vs. LA)	Start: 9/7/14 vs. CHI
Fouls Committed: 4 (6/8/14 vs. NY)	Goal: N/A
Fouls Suffered: 4 (2x, last 7/30/14 vs. COL)	Assist: 6/2/13 vs. LA

4 | STEVE NEUMANN

POS. M | H. 6-0 | W. 165
BIRTHDAY: Oct. 2, 1991 (22)
HOMETOWN: New Hope, Pa.
COLLEGE: Georgetown
ACQUIRED: 2014 MLS SuperDraft (fourth overall pick)
A versatile attacking player who can play up top or in the midfield … uses his impressive passing range and vision to advance his team's attack … smooth and efficient on the ball … has an accurate and powerful shot from both distance and from challenging angles … can also step up and take set pieces if called upon ... Twitter account: @neumannrevs4.

2014: Has made 18 appearances in his rookie season with the Revs, including two starts on the left side of midfield ... made his professional debut at D.C. United (April 5) ... made a win-preserving goal-line clearance off a corner kick in the 89th minute against United (May 24) ... made his first career MLS start at Dallas (July 19) after having come on as sub in each of the team's 12 league matches prior ... made his longest substitute appearance of the year agianst Sporting Kansas City (Sept. 3), playing the entire second half after replacing Jermaine Jones at the half ... has made a team-high and MLS-best 17 substitute apperances this season.

USOC: Started all three of the team's matches, playing 90 minutes in each match ... scored one goal and added one assist at Richmond (June 18) in the fourth round.

REGULAR-SEASON GAME HIGHS:	LAST REGULAR SEASON...
Goals: N/A	Appearance: 9/3/14 vs. SKC
Assist: N/A	Start: 8/2/14 at NY
Fouls Committed: 1 (5x last, 8/30/14 at TOR)	Goal: N/A
Fouls Suffered: 1 (4x last 7/30/14 vs. COL)	Assist: N/A

5 | A.J. SOARES

POS. D | H. 6-0 | W. 170
BIRTHDAY: Nov. 28, 1988 (25)
HOMETOWN: Solana Beach, Calif.
COLLEGE California
ACQUIRED: 2011 MLS SuperDraft (sixth overall pick)
A cerebral defender who primarily plays centrally, but can play wide if needed … wins many early balls because of his ability to read the play before it unfolds … has a keen tactical sense, but is physical when needed … an emotional leader on the backline … excellent in the air and is comfortable getting forward as a target on set pieces or by pushing the ball up through the midfield on his own … all of his six career MLS goals have come from the same set up: headers off set pieces (four served by Chris Tierney from the right side of the field and two served by Kelyn Rowe - one from the left side of the field and one from the right side) … is close friends with Houston Dynamo midfielder Servando Carrasco and U.S. Women's National Team forward Alex Morgan from their time at the University of California ... is the team's representative to The Sports Museum's program "Boston vs. Bullies," where he champions anti-bullying behavior to school-age children in the metropolitan Boston area … is a volunteer assistant coach for the Harvard University men's soccer team under Crimson head coach Pieter Lehrer, who was an assistant at Cal during Soares' time at the school … provided expert analysis to Comcast SportsNet's "Cup Reports" during the World Cup ... is conversational in Spanish ... Twitter account: @AjSoares.

2014: Has made 26 appearances, 24 starts at center back and two in defensive midfield ... has scored two goals and recorded one assist ... recorded the first assist of his MLS career on Jerry Bengtson's stoppage-time goal against Houston (April 12) ... scored his first goal of the season at Philadelphia (May 17) ... moved up the field to defensive midfield at Real Salt Lake (July 4), marking only the second time in his career he played somewhere other than center back ... returned to center back against Chicago (July 12) ... stepped back into the central midfield role at LA (July 16), but was shown a 29th minute red card and saw his consecutive minutes played streak snapped at 1,559 ... missed the Dallas match (July 19) while serving the one-game red-card suspension ... returned to center back and scored the team's lone goal against Columbus (July 26), heading in a Kelyn Rowe corner kick ... that was his second goal pof the season, tying a career-high ... made the 100th regular season appearance of his MLS career away to Toronto FC (August 30) ... started the 100th game of his career a few days later against Sporting Kansas City (Sept. 3).

USOC: Made one appearance, coming on as a second half substitiute at Philadelphia (July 8), and was sent off in stoppage time after collecting two yellow cards.

REGULAR-SEASON GAME HIGHS:	LAST REGULAR SEASON...
Goals: 1 (6x, last 7/26/14 vs. CLB)	Appearance: 9/7/14 vs. CHI
Assists: 1 (4/12/14 vs. HOU)	Start: 9/7/14 vs. CHI
Fouls Committed: 5 (3/15/14 at PHI)	Goal: 7/26/14 vs. CLB
Fouls Suffered: 5 (8/25/13 vs. PHI)	Assist: 4/12/14 vs. HOU

6 | SCOTT CALDWELL

POS. M | H. 5-8 | W. 150 | HOMEGROWN PLAYER
BIRTHDAY: March 15, 1991 (23)
HOMETOWN: Braintree, Mass.
COLLEGE: Akron
ACQUIRED: Homegrown signing (Dec. 21, 2012)
The original club captain of the Revolution Academy when the program launched in 2008, Caldwell capped a stellar four-year collegiate career at Akron in the fall of 2012 … signed as the Revolution's second-ever Homegrown Player, joining Diego Fagundez in those ranks … a box-to-box midfielder, Caldwell uses his excellent technical skill and field vision to help spur the attack and gain possession … has a knack for connecting teammates with long threaded passes through defensive gaps in the midfield … has good footwork … since joining the Revs' youth program in 2008, he trained with the Revolution's first team every summer (2009, 2010, 2011, 2012) from mid-May through the end of July before returning to Akron for the start of preseason camp ... has recently completed all four parts of the the Certified Public Accountant (CPA) exam and now only has the equivalent of a year's worth of hands-on work or a master's degree left to be able to call himself a CPA ... Twitter account: @SCaldwell15

2014: Has made 19 appearances, including 10 starts ... has recorded one assist (a game winner), which came in stoppage time at San Jose (March 29) ... started the first two games of the season and did not return to the starting XI until July 19 agianst FC Dallas ... has started each of the team's last seven matches in the defensive central midfield ... entered as a 29th-minute substitute in the central midfield after Andy Dorman suffered a right knee injury against Chicago (July 12), and the match marked the team's first loss when he came on as a sub ... the club is 7-1-1 in games when he comes on as a substitute, and 7-0-1 when he comes when the team is either ahead or tied ... was shown his fifth yellow card of the season against Toronto FC (Aug. 30) and was suspended for the 3-1 win over Sporting Kansas City (Sept. 3) ... returned to the starting lineup against Chicago (Sept. 7) and promptly picked up his sixth caution of the season, tying him for the team-lead with Andy Dorman.

USOC: Started all three of the team's U.S. Open Cup matches this season, playing 90 minutes in each match.

INTERNATIONAL: A former member of the Under-14, Under-15, Under-17 and Under-18 national teams … played with the U.S. Under-17 Residency Program in Bradenton, Fla., for the 2006-07 and 2007-08 academic years … represented the U.S. as a member of the U-18 team at the Australian Youth Olympic Festival in January 2009.

REGULAR-SEASON GAME HIGHS:	LAST REGULAR SEASON...
Goals: N/A	Appearance: 9/7/14 vs. CHI
Assists: 1 (3x, last 3/29/14 at SJ)	Start: 9/7/14 vs. CHI
Fouls Committed: 4 (2x, last 7/30/14 vs. COL)	Goal: N/A
Fouls Suffered: 3 (4x, last 8/17/13 vs. CHI)	Assist: 3/29/14 at SJ

7 | PATRICK MULLINS

POS. F | H. 6-1 | W. 172
BIRTHDAY: Feb. 5, 1992 (22)
HOMETOWN: New Orleans, La.
COLLEGE: Maryland
ACQUIRED: 2014 MLS SuperDraft (11th overall pick)
A physical, left-footed forward, who is highly active both on and off the ball … shows maturity and strength coming out of the college ranks … a proven goal-scorer … one of only seven two-time MAC Hermann Trophy winners … is comfortable with hold-up play up top and making runs in behind defenders … is capable of creating his own shot, or combining with teammates to create scoring chances … wrote a column for boston.com during the World Cup ... Twitter account: @p_mullins_7.

2014: Has made 17 appearances, including 12 starts ... has scored four goals, leaving him tied for second on the team, including one game-winner ... made his MLS debut at Houston (March 8), playing 45 minutes on the right side of midfield ... scored first career MLS goal at Toronto FC (May 3) ... scored the game-winning goal against Seattle (May 11), and struck against with single goals at Philadelphia (May 17) and against D.C. (May 24) ... scored in four consecutive (May 3 to May 24) games to become the second rookie in MLS history to score in four straight games (Damani Ralph, Chicago, 2003) ... started alongside a second striker for the first time in his pro career at LA (July 16), when he paired up top with Teal Bunbury ... tallied the first assist of his MLS career in second half stoppage time of the 3-1 win over Sporting Kansas City (Sept. 3), setting up Lee Nguyen's game-clinching goal ... made his first start in more than a month against Chicago (Sept. 7).

USOC: Appeared in the team's fourth and fifth round matches, making one start ... started at Richmond (June 18) in the fourth round and scored one goal while adding one assist ... came on as a 79th-minute substitute against Rochester (June 25) in the fifth round.

REGULAR-SEASON GAME HIGHS:	LAST REGULAR SEASON...
Goals: 1 (4X last, 5/24/14 vs. DC)	Appearance: 9/7/14 vs. CHI
Assists: 1 (9/3/14 vs. SKC)	Start: 9/7/14 vs. CHI
Fouls Committed: 4 (7/26/14 vs. CLB)	Goal: 5/24/14 vs. DC
Fouls Suffered: 6 (5/3/14 at TOR)	Assist: 9/3/14 vs. SKC

8 | CHRIS TIERNEY

POS. D | H. 6-0 | W. 170
BIRTHDAY: Jan. 9, 1986 (28)
HOMETOWN: Wellesley, Mass.
COLLEGE: Virginia
ACQUIRED: 2008 Supplemental Draft (13th overall pick)
Is the Revolution's current longest continually-tenured player, having signed with the club in June 2008 … a veteran on this young club, he is an intense leader, both on and off the field, who leads by example … a versatile left-footed player, Tierney is an exceptional crosser of the ball, especially from deep on the flank ... one of MLS' premier set-piece takers, and is one of the team's top choices for freekicks and corner kicks ... a midfielder in college, he has seen his role expand through his professional career, adding left back, right back and central (defensive and attacking) midfield positions to his resume … one of MLS' most versatile players, Tierney played at least six positions in all competitions in 2010 and 2011, including a league-high seven different positions in 2010 ... of his 24 career assists, 10 have been game-winning assists … ranked in the top 10 in several Revolution club records: appearances (seventh, 150), starts (eighth, 137), minutes played (eighth, 12,073), assists (eighth, 24), corner kicks (third, 257), game-winning assists (third, 10), assists per 90 minutes (sixth, 0.18,) and assists per game (tied for fifth, 0.16) ... stood out to the Revs' technical staff at the team's annual invitation-only tryout in late January 2008, before being drafted in the Supplemental Draft the following day … was signed to a developmental contract on June 3, 2008, after finishing his degree requirements and graduating from Virginia – played in MLS Reserve Division matches for the Revs during the spring semester – and was later elevated to the senior roster before the 2009 season … also played under former Revolution assistant coach Paul Mariner as a youth player in the Boston Bolts youth program … the team's lead player representative to the MLS Players Union ... re-signed with the Revs on Aug. 5, 2013… provided expert analysis to Comcast SportsNet's "Cup Reports" during the World Cup ... Twitter account: @ChrisTierney8.

2014: Has made 19 appearances, including 17 starts ... has scored one goal and recorded three assists ... all of his starts have come at left back, but he has also seen time at left midfield ... at Houston (March 8), switched from left back to left midfield midway through the second half as the team transitioned from a 4-3-3 to a 3-5-2 formation ... missed the match against Houston (April 12) with left hip irritation ... returned as a halftime substitute at Chicago (April 19), coming on at left midfield ... assisted on Diego Fagundez's first goal of the season against Seattle (May 11) ... recorded an assist on A.J. Soares' goal and scored a direct free-kick goal at Philadelphia (May 17) ... recorded an assist off a freekick on Darrius Barnes' headed goal at Real Salt Lake (July 4) ... saw his penalty kick attempt (to tie the game) saved by Sean Johnson in the 86th minute against Chicago (July 12) ... captained the side in the absence of Jose Goncalves at Dallas (July 19) ... left the game in the 21st minute against Columbus (July 26) with a left knee injury ... has missed the last seven matches with a sprained left MCL.

USOC: Started at left back at Richmond (June 18) in the fourth round.

REGULAR-SEASON GAME HIGHS:	LAST REGULAR SEASON...
Goals: 1 (7x, last 5/17/14 at PHI)	Appearance: 7/26/14 vs. CLB
Assists: 2 (9/7/11 at PHI)	Start: 7/26/14 vs. CLB
Fouls Committed: 3 (5/5/12 at RSL)	Goal: 5/17/14 at PHI
Fouls Suffered: 3 (twice, last 6/2/13 vs. LA)	Assist: 7/4/14 at RSL

9 | CHARLIE DAVIES

POS. F | H. 5-10 | W. 160
BIRTHDAY: June 25, 1986 (28)
HOMETOWN: Manchester, N.H.
COLLEGE: Boston College
LAST CLUB: Randers FC (DEN)
ACQUIRED: Originally via loan from Randers FC (DEN) through a trade with D.C. United on Aug. 9, 2013 in exchange for the Revs' fourth round pick in the 2014 MLS SuperDraft; signed on a free transfer from Randers on Jan. 9, 2014.
A local soccer legend who grew up in Manchester, N.H., attended the Brooks School and then went on to an All-America career at Boston College … spent much of the 2013 season adjusting to the Revolution's system and attack … exploded on to the U.S. National Team in 2009 and was a strong contender for the U.S. squad at the 2010 FIFA World Cup before a tragic car accident in October derailed his career for a more than a year … known for his speed and perseverance, he has become a more well-rounded player after recovering from extensive injuries suffered in the car accident … spent five seasons (2006-07 through the 2012-13 season) in Europe with clubs in Sweden, France and Denmark … had one season on loan in MLS with D.C. United in 2011, scoring 11 goals … owns a home locally… permanently added to the Revolution roster on January 9 after contract with Randers was dissolved through mutual consent ... Twitter account: @CharlieDavies9.

2014: Has made 10 appearances up front, including seven starts... has scored three goals and added two assists ... made his season debut at San Jose (March 29), playing 28 minutes - more than he played in four appearances with the Revs in 2013 ... missed three matches (May 24-June 8) with a calf injury ... made his first start as a member of the Revolution at Dallas (July 19) ... his start at Dallas was his first in MLS since starting against Portland (Oct. 19, 2011) as a member of D.C. United ... made his first start at Gillette Stadium as a member of the Revs against Colorado (July 30), recording his first assist as a Rev on Lee Nguyen's 10th-minute goal ... that was his first assist in MLS since May 4, 2011 when he played for D.C. United ... scored his first goal with the Revs - and his first in all competitions since Sept. 10, 2011 with D.C. - when he converted Teal Bunbury's cross at New York (Aug. 2) ... scored his second goal of the season with a left-footed finish against Portland (Aug. 16) ... added an assist on Teal Bunbury's second half goal away to Toronto FC (Aug. 30) and played the full 90 minutes for the first time in a regular-season game with the Revolution ... made his first substitute appearance since April, coming on for Patrick Mullins in the 58th minute of the 2-1 win over Chicago (Sept. 7) ... scored his third goal of the year just two minutes after coming on ... that was his first MLS goal in a game that he did not start since June 18, 2011 and the fifth goal as a substitute in his career.

USOC: Made substitute appearances in two matches ... came on as a 61st minute substitute at Richmond (June 18) in the fourth round ... entered as a 60th-minute substitute against Rochester (June 25) in the fifth round.

INTERNATIONAL: A veteran of the U.S. National Team program, including the senior national team, the Under-18s, Under-20s and Under-23s ... has 17 caps at the senior international level, scoring four goals while adding three assists ... first goal with the National Team came Oct. 15, 2008, in a World Cup Qualifier against Trinidad & Tobago, while his first cap came on June 2, 2007 in a friendly against China ... made a career-high 13 appearances – scoring three goals – in 2009, including five appearances in final-round World Cup Qualifiers ... was one of only two players that year to appear in the final round of World Cup Qualifying, the Confederations Cup and the CONCACAF Gold Cup that year ... a member of the 2008 U.S. Olympic Team in Beijing, and made five appearances in Olympic qualifying and the Olympics.

REGULAR SEASON GAME HIGHS:
Goals: 3 (9/10/11 at CHV w/ DC)
Assists: 1 (3x, last 8/30/14 at TOR)
Fouls Committed: 5 (8/30/14 at TOR)
Fouls Suffered: 4 (8/23/14 vs. CHV)

LAST REGULAR SEASON...
Appearance: 9/7/14 vs. CHI
Start: 9/7/14 vs. CHI
Goal: 9/7/14 vs. CHI
Assist: 8/30/14 at TOR

10 | TEAL BUNBURY

POS. F | H. 6-2 | W. 185
BIRTHDAY: Feb. 27, 1990 (24)
HOMETOWN: Prior Lake, Minn.
COLLEGE: Akron
LAST CLUB: Sporting Kansas City (MLS)
ACQUIRED: Via trade with Sporting Kansas City on Feb. 19, 2014, in exchange for the Revs' first round pick in the 2015 MLS SuperDraft and allocation money
The son of former Canadian National Team and Kansas City Wizards forward Alex Bunbury, Teal Bunbury is one of MLS' first-ever second-generation players and one of the league's top young, dynamic attackers … he starred at the University of Akron and won the 2010 Hermann Trophy as a sophomore before being drafted fourth overall by K.C. in the 2010 MLS Super-Draft as a member of Generation adidas … a big, strong, quick player, he is comfortable play-ing up front or out on the wing … adept at hold-up play, but can also create for both himself and his teammates … after scoring five goals as a rookie, debuted with U.S. National Team in November 2010 … has seen his last two seasons cut short because of injury after suffering a torn anterior cruciate ligament in August 2012 and later returning to the field in June 2013 … Twitter account: @TealBunB.

2014: Has made 27 appearances, including 24 starts (eight at forward and 16 on the right side of midfield) ... has scored four goals and added a career-high four assists, leaving him tied for second on the team in both categories ... scored his first goal as a Rev against his former team, Sporting Kansas City (April 26), which was also a game-winner ... scored a goal against Seattle (May 11) and recorded an assist on Diego Fagundez's goal that was nominated for Goal of the Week ... recorded an assist at Philadelphia (May 17) as he made the 100th regular season appearance of his MLS career ... made his first substitute appearance as a member of the Revs at Real Salt Lake (July 4) ... started up top alongside a second striker for the first time with the Revs at LA (July 16) ... recorded an assist on Charlie Davies' goal at New York (Aug. 2) ... his four assists this season have bested his previous single-season high of three (29 games) in 2011 with Kansas City ... added his third goal of the season against Toronto FC (Aug. 30) ... tallied his fourth goal of the season late in the first half against Sporting Kansas City (Sept. 3), giving him two goals in as many games against his former club ... this was the first time that he had scored in consecutive games since August 2012 ... was booked in the first half of the win over SKC, leaving him one yellow card shy of a one-game suspension for yellow card accumulation.

USOC: Started on the right wing in the team's quarterfinal match at Philadelphia (July 8).

INTERNATIONAL: Made the decision to join U.S. National Team after representing Canada at youth levels … has recorded four caps for the U.S., scoring one goal and adding one assist … debuted for the United States on Nov. 11, 2010, in a friendly at South Africa under former head coach Bob Bradley … recorded his first international goal on a penalty kick against Chile in a friendly on Jan. 22, 2011 … received his first call-up by current U.S. head coach Jurgen Klinsmann in August 2011 for a training camp, and then was rostered for matches against Honduras (Oct. 8, 2011), Ecuador (Oct. 11, 2011), Venezuela (Jan. 21, 2012) and Panama (Jan. 25, 2012) … recorded his first international assist on Graham Zusi's goal against Panama (Jan. 25, 2012) … also was a member of the U.S. Under-23 Olympic team in 2012, but the squad failed to advance out of CONCACAF qualifying.

REGULAR-SEASON GAME HIGHS:
Goals: 2 (2x, last 9/10/11 vs HOU w/ SKC)
Assists: 1 (11X, last 8/2/14 at NY)
Fouls Committed: 7 (8/27/11 vs. FCD w/ SKC)
Fouls Suffered: 5 (10/16/10 at NE w/ SKC)

LAST REGULAR SEASON...
Appearance: 9/7/14 vs. CHI
Start: 9/3/14 vs. SKC
Goal: 9/3/14 vs. SKC
Assist: 8/2/14 at NY

11 | KELYN ROWE

POS. M | H. 5-8 | W. 150
BIRTHDAY: Dec. 2, 1991 (22)
HOMETOWN: Federal Way, Wash.
COLLEGE: UCLA
ACQUIRED: 2012 SuperDraft (third overall pick)
One of Major League Soccer's most exciting young players … a dynamic attacking player who can play a variety of roles: attacking midfielder, winger, forward … has a deceivingly powerful and heavy shot from distance that has surprised several goalkeepers around the league … very technical and sees the field well … keeps possession despite coming under pressure in the midfield … has immense confidence in himself and his teammates … puts his teammates in great positions with well-weighted, accurate passes to create outstanding scoring opportuni-ties … plays bigger than his physical size … strong and steady on the ball … a veteran of the U.S. youth national team program … a member of the Generation adidas class of 2012 … Twitter account: @KRowe210.

2014: Has made 20 appearances, including 13 starts (eight in central midfield, three on the right wing and two on the left wing) ... has scored two goals and added a team-best five assists ... missed the team's match at Philadelphia (March 15) with right hamstring tightness ... returned to the field against Vancouver (March 22), but left in the final minutes with a left hamstring injury, which forced him to miss six games from March 29 to May 3 ... returned to the field against Seattle (May 11) ... made his first start since being injured against the White-caps at Montreal (May 31) ... came on as a second half substitute against Philadelphia (June 28), picking up his first assist of the season on Saer Sene's goal ... started on the right side of midfield at Real Salt Lake (July 4), and then at central midfield against Chicago (July 12) ... returned to the right wing in a 4-4-2 diamond formation at LA (July 16) ... started in the central midifeld against Columbus (July 26), picking up an assist on A.J. Soares' goal ... scored his first goal of the season against Colorado (July 30), which was later nominated for MLS Goal of the Week ... recorded an assist, setting up Lee Nguyen's game-winning goal against Chivas USA (Aug. 23) ... had a goal and an assist in the 3-0 road win over Toronto FC (Aug. 30), scoring from nearly 30 yards in the 21st minute and then helping to set up his team's third goal just before the hour mark ... he started on the left wing for the first time this season in that game and his goal was nominated for the Goal of the Week ... helped to set up Lee Nguyen's second-half game-winner against SKC (Sept. 3) for his team-best fifth assist of the season ... he know has an assist in each of his last three games as well as a goal or an assist in five of the last seven contests.

USOC: Made two appearances, including one start, in the team's matches ... started and played 60 minutes against Rochester (June 25) in the fifth round, scoring the game-winning goal in the 33rd minute - his sixth career USOC goal ... came on as a second half substitute at Philadelphia (July 8) in the quarterfinal.

INTERNATIONAL: A veteran of the U.S. youth national team program … has appeared with the U.S. Under-18, Under-20 and Under-23 teams … most recently, he was called up by Under-23 (Olympic) team head coach Caleb Porter for a January 2012 training camp in South-ern California … started in the midfield at the 2011 CONCACAF Under-20 Championship in Guatemala … had three goals and one assist in two group play matches, including both goals against Panama in a 2-0 win for the U.S. … also played with the Under-18s in 2008.

REGULAR-SEASON GAME HIGHS:
Goals: 2 (8/25/13 vs. PHI)
Assists: 2 (6/2/13 vs. LA)
Fouls Committed: 4 (9/8/13 vs. MON)
Fouls Suffered: 5 (7/26/14 vs. CLB)

LAST REGULAR SEASON...
Appearance: 9/7/14 vs. CHI
Start: 9/7/14 vs. CHI
Goal: 8/30/14 at TOR
Assist: 9/3/14 vs. SKC

12 | ANDY DORMAN

POS. M | H. 6-1 | W. 160 | U.S. PERMANENT RESIDENT
BIRTHDAY: May 1, 1982 (32)
HOMETOWN: Flintshire, Wales
COLLEGE: Boston University
LAST CLUB: Bristol Rovers (ENG) on loan
ACQUIRED: Signed on a free transfer from Crystal Palace (ENG) on Nov. 15, 2012
Now in his second stint with the Revs after beginning his professional career in Foxborough in 2004 … originally drafted by the Revolution in the sixth round (56th overall) in the 2004 MLS SuperDraft, he played four seasons with the Revs before going abroad at the conclusion of his initial MLS contract … a former teammate of head coach Jay Heaps for four years (2004-07), Dorman gained five seasons of European experience – mainly in the Scottish Premier League and the English Championship – before returning to the U.S. ahead of the 2013 season … a versatile midfielder, Dorman is most comfortable as a box-to-box midfielder, but can also play in an attacking position or as a wide midfielder … has an exemplary work rate … provides veteran leadership and presence for the Revolution ... currently ranked in the top 10 in several Revolution club records: games played (139, ninth), assists (20, ninth), shots on goal (79, ninth) and corner kicks (119, eighth).

2014: Has made 15 starts, all in the central midfield ... made his season debut at Philadelphia (March 15) and started the next 13 matches ... picked up his first assist of the season against Philadelphia (June 28) with a through ball from deep in the midfield that found Kelyn Rowe for the assist on Saer Sene's goal ... served a one-game suspension for yellow card accumula-tion at Real Salt Lake (July 4) ... came off with a sprained right MCL suffered in a collision with Bakary Soumare against Chicago (July 12) ... placed on the Disabled List on July 15, and has missed the last 10 games ... is eligible to come off the Disabled List, although the injury is expected to need 10-12 weeks in total to fully heal.

USOC: Started and played 90 minutes in the central midfied in the quarterfinal match at Philadelphia (July 8).

INTERNATIONAL: Has three caps with Wales … made his Welsh debut on May 23, 2010 in a 2-0 loss at Croatia … his two other caps came in the 2011 Carling Nations Cup against Scotland (3-1 loss, May 25, 2011) and against Northern Ireland (2-0 win, May 27, 2011).

REGULAR-SEASON GAME HIGHS:
Goals: 2 (6/23/07 vs. TOR)
Assists: 2 (twice, last 10/7/06 at DC)
Fouls Committed: 3 (12x, last 4/19/14 @ CHI)
Fouls Suffered: 5 (10/19/13 vs. CLB)

LAST REGULAR SEASON...
Appearance: 7/12/14 vs. CHI
Start: 7/12/14 vs. CHI
Goal: 7/14/07 at NY
Assist: 6/28/14 vs. PHI

13 | JERMAINE JONES

POS. M | H. 6-0 | W. 170 | DESIGNATED PLAYER
BIRTHDAY: Nov. 3, 1981 (32)
HOMETOWN: Frankfurt, Germany
LAST CLUB: Besiktas (TUR)
ACQUIRED: Signed as a desinated player on August 24, 2014

New England's newest Designated Player, the U.S. international officially joined the club in mid-August, just in time for a push toward the postseason ... born and raised in Germany while also spending parts of his youth in Chicago and Mississippi, Jones played most of his 14-year professional career in Germany with Eintracht Frankfurt, Bayer Leverkusen and FC Schalke 04, in addition to loan stints with England's Blackburn Rovers and, most recently, Besiktas in Turkey ... he made his professional debut in 2000 with Frankfurt II and was called up to the senior team the following year ... the 32-year-old made his U.S. National team debut in October 2010 and was a star at the 2014 FIFA World Cup in Brazil, scoring once and playing every minute of the team's four games … speaks fluent German (his first language) and English … Twitter account: @Jermainejunior.

2014: Was acquired by the Revs on August 24 through a blind draw and began training with the club two days later ahead of his introductory press conference ... made his New England and MLS debut against Toronto FC (Aug. 30), coming on as a second-half substitute and playing 25 minutes ... made his first start as a member of the Revolution against Sporting Kansas City (Sept. 3), playing the opening 45 in central midfield ... registered his first assist with the club, helping to set up Teal Bunbury for his first half equalizer ... tallied his second assist in as many starts, setting up Charlie Davies' game-winning goal against Chicago (Sept. 7) ... he made his longest appearance for the club in that game, coming off in the 90th minute for Daigo Kobayashi ... he was also shown his first yellow card in MLS in the 78th minute.

INTERNATIONAL: Has been capped 46 times with the U.S. National Team, scoring three times ... made his U.S. internation debut in October 2010, collecting in assist in a friendly agianst Poland ... he helped the U.S. reach the CONCACAF Gold Cup Final in 2011 and has twice captained the team ... he played every minute for the U.S. at the 2014 World Cup and finished with a goal and an assist ... prior to representing the U.S., Jones had played for the German Under-21 team and had been called up by German head coach Joachim Löw for European qualifiers against Cyprus and Wales in the fall of 2007, only for injuries to prevented him from joining up with the team ... he later appeared in three friendlies in 2008 and 2009 before petitioning FIFA to switch his international eligibility and play for the United States, which was was approved in October 2009.

REGULAR-SEASON GAME HIGHS:
Goals: N/A
Assists: 1 (2x last 9/7/14 vs. CHI)
Fouls Committed: 1 (2x last 9/3/14 vs. SKC)
Fouls Suffered: 5 (9/7/14 vs. CHI)

LAST REGULAR SEASON...
Appearance: 9/7/14 vs. CHI
Start: 9/7/14 vs. CHI
Goal: N/A
Assist: 9/7/14 vs. CHI

14 | DIEGO FAGUNDEZ

POS. M | H. 5-8 | W. 140 | HOMEGROWN PLAYER | U.S. PERMANENT RESIDENT
BIRTHDAY: Feb. 14, 1995 (19)
HOMETOWN: Leominster, Mass.
ACQUIRED: Homegrown signing (Nov. 15, 2010)

One of Major League's Soccer's brightest young stars … a fan favorite in Foxborough, and teenage heartthrob throughout MLS ... the Revolution's first-ever Homegrown Player, Fagundez was signed to a senior roster contract on November 15, 2010, at the age of 15 ... re-signed a multi-year contract extension on March 13, 2013 ... a native of Uruguay and the son of a former professional goalkeeper, he has exceptional speed, technique, balance and footwork on the ball ... ranked in the top 10 in several Revolution club records: goals (ninth, 22), game-winning goals (T-eighth, seven), goals per game (T-fifth, 0.26), goals per 90 min (T-fourth, 0.36) and scoring percentage (fifth, 14.9) ... after signing with the Revs in the winter of 2010, spent the spring and early summer of 2011 with the club's youth program, while playing Reserve League and Open Cup matches with the full squad ... attended regular classes at Leominster High School as a freshman and completed his sophomore year through personal tutoring and online classes at LHS … transferred to Fitchburg's Goodrich Academy in the fall of 2012 to conduct his junior and senior year simultaneously through evening classes and independent study ... graduated from high school on June 5, 2014 finishing his four-year diploma on time despite playing professional soccer full-time for the last three-and-a-half years of his high school career ... gained U.S. Permanent Resident status on Oct. 21, 2013 ... featured with a 30-minute all-access profile in the second season of NBC Sports Network's "MLS:36" documentary series … speaks fluent Spanish (his first language) and English … Twitter account: @DiegoFagundez14.

2014: Has made 27 appearances, including 23 starts: 20 on the left side of midfield, two on the right side of midfield and one in central midfield ... has scored five goals, including one game-winner, and added four assists on the season, leaving him second on the club in goals and tied with three others for second in assists ... set up Teal Bunbury's game-winning goal against Kansas City (April 26) for his first game-winning assist of the season... scored two goals against Seattle (May 11) for his first career multi-goal game ... scored a goal and recorded an assist at Philadelphia (May 17) ... scored the game-winning goal and recorded an assist against D.C. United (May 24) ... became the youngest Homegrown Player in MLS history to reach 75 career appearances when he did so at LA (July 16) at 19 years, 5 months and 2 days; bested Andy Najar's previous mark of 19 years, 5 months and 13 days ... leads the team in shots (61) ... started each of the first 18 games of the season, but came off the bench in four of the next eight, including a five minute appearance against Sporting Kansas City (Sept. 3) which was his briefest appearance in more than two years ... returned to the starting lineup against Chicago (Sept. 7) and scored his first goal since May 24, equalizing late in the first half, giving him five goals on the season ... the goal broke a 14-game stretch without a goal, the longest of his MLS career.

USOC: Started at right midfield at Richmond (June 18) in the fourth round and came on as a halftime sub at Philadelphia (July 8) in the quarterfinals.

INTERNATIONAL: Called into camp by Uruguay's Under-20 squad for a training camp in Montevideo in October 2012 and in Peru in August 2014 … in the 2012 camp, he made two substitute appearances at forward against Peru's Under-20 squad on Oct. 9 and Oct. 11 in friendlies during the camp ... in the 2014 camp, he played in both of the team's matches against Peru's U-20s, playing 45 minutes as a halftime sub in the 1-0 loss on Aug. 4, and 90 minutes in a 1-1 draw on Aug. 6.

REGULAR-SEASON GAME HIGHS:
Goals: 2 (5/11/14 vs. SEA)
Assists: 2 (twice, last 8/25/13 vs. PHI)
Fouls Committed: 4 (6/29/13 at CHV)
Fouls Suffered: 3 (twice, last 7/26/14 vs. CLB)

LAST REGULAR SEASON...
Appearance: 9/7/14 vs. CHI
Start: 9/7/14 vs. CHI
Goal: 9/7/14 vs. CHI
Assist: 8/16/14 vs. POR

15 | STEPHEN MCCARTHY

POS. D | H. 6-5 | W. 190
BIRTHDAY: July 21, 1988 (26)
HOMETOWN: Dallas, Texas
COLLEGE: North Carolina
ACQUIRED: 2011 MLS SuperDraft (24th overall pick)

Began his professional career as a defensive midfielder in 2011, but has transitioned to central defense under head coach Jay Heaps … along the backline, uses his height to great effect, and also benefits from excellent footwork and touch on the ball … in the midfield, uses his imposing size and length to be active in the play … able to connect passes under pressure … can cover a lot of ground quickly if needed, especially in support of his teammates … can also get forward as a target man on set pieces … has an accurate shot from distance ... changed his jersey number from #26 to #15 in the 2012-13 offseason in tribute to late Columbus midfielder Kirk Urso, a friend and former teammate at North Carolina … Twitter account: @BigMacca15.

2014: Has one appearance and one start ... made his regular-season debut at center back at FC Dallas (July 19), playing the full 90 minutes ... missed the last two games with a left meniscus injury.

USOC: Started all three of the team's matches at center back ... scored a goal played 77 minutes before coming off with an injury against Richmond (June 18).

REGULAR-SEASON GAME HIGHS:
Goals: 1 (twice, last 7/20/11 at DC)
Assists: 1 (twice, last 5/2/12 vs. COL)
Fouls Committed: 4 (4/17/11 at HOU)
Fouls Suffered: 4 (6/2/12 vs. CHI)

LAST REGULAR SEASON...
Appearance: 7/19/14 at DAL
Start: 7/19/14 at DAL
Goal: 7/20/11 at DC
Assist: 5/02/12 vs. COL

16 | DAIGO KOBAYASHI

POS. M | H. 5-10 | W. 155 | INTERNATIONAL
BIRTHDAY: Feb. 19, 1983 (31)
HOMETOWN: Fuji, Japan
LAST CLUB: Vancouver Whitecaps FC (MLS)
ACQUIRED: Via trade with Vancouver Whitecaps FC on Feb. 26, 2014, in exchange for the Revs' fourth round pick in the 2016 MLS SuperDraft.
A technically-gifted attacking midfielder … provides another attacking option and depth for the Revs in the middle of the field … quick on the ball and makes good decisions going forward … signed with Whitecaps FC on Jan. 28, 2013, but did not have his option picked up following the season … came to MLS after spending the previous two seasons with J-League (Japan) Division I side Shimizu S-Pulse … Twitter account: @DaigoKobayashi_.

2014: Has made 27 appearances, including 17 starts, in central midfield ... has recorded four assists, including two game-winning assists ... made his Revolution debut at Houston (March 8) ... picked up his first assist as a member of the Revolution against Houston (April 12) on Kevin Alston's game-winning goal ... set up Patrick Mullins' first career MLS goal at Toronto (May 3), which was nominated for MLS Goal of the Week ... recorded an assist on Lee Nguyen's goal at Philadelphia (May 17) ... picked up an assist on Lee Nguyen's game-winning goal against Chivas USA (Aug. 23) ... is tied with two others for second on the team lead in assists (4) ... is one of three players (along with Teal Bunbury and Diego Fagundez) to have appeared in all 27 regular season games.

USOC: Came on as a second-half substitute in the team's fourth and fifth round matches ... came on in the 67th minute at Richmond (June 18) in the fourth round, and at halftime against Rochester (June 25) in the fifth round.

INTERNATIONAL: Has one cap with the Japan National Team, which came on Aug. 9, 2006 in a friendly against Trinidad & Tobago in Tokyo … he was a former member of Japan's Under-18 squad … helped lead Japan to the quarterfinals of the 2003 FIFA World Youth Championship (now FIFA Under-20 World Cup).

REGULAR-SEASON GAME HIGHS:	LAST REGULAR SEASON...
Goals: 1 (twice, last 9/7/13 at DAL w/ VAN)	Appearance: 9/7/14 vs. CHI
Assists: 2 (10/9/13 at SEA w/ VAN)	Start: 9/3/14 vs. SKC
Fouls Committed: 3 (4/19/14 vs. CHI)	Goal: 9/07/13 at DAL (w/ VAN)
Fouls Suffered: 4 (8/3/13 at POR w/ VAN)	Assist: 8/23/14 vs. CHV

17 | ANDRE AKPAN

POS. F | H. 6-0 | W. 190
BIRTHDAY: Dec. 9, 1987 (26)
HOMETOWN: Grand Prairie, Texas
COLLEGE: Harvard
LAST CLUB: New York Red Bulls (MLS)
ACQUIRED: Via trade along with allocation money from New York Red Bulls on August 12, 2014, in exchange for Saer Sene and an international roster spot through the 2014 season
A strong, powerful forward who is adept at hold-up play, but can also combining with teammates … very fast … an adopted New Englander after a four-year collegiate career at Harvard … Twitter: @auakpan.

2014: Has made five first-team appearances this season, all with New York ... acquired via trade from the Red Bulls on Aug. 12 ... missed a month of action between March and April with a hamstring injury ... made his season debut on May 24 against Portland ... has yet to make an appearance with the Revs and has not been included in the 18-man squad since joining the club.

REGULAR-SEASON GAME HIGHS:	LAST REGULAR SEASON...
Goals: 1 (4x, last 10/27/12 vs. HOU w/COL)	Appearance: 7/16/14 at PHI w/NY
Assists: 1 (2x, last 5/11/13 at NE w/NY)	Start: 5/11/13 at NE w/NY
Fouls Committed: 2 (5x, last 6/8/14 vs. NE w/NY)	Goal: 10/27/2012 vs. HOU w/COL
Fouls Suffered: 2 (5x, last 5/11/13 at NE w/NY)	Assist: 5/11/13 at NE w/NY

18 | BRAD KNIGHTON

POS. GK | H. 6-2 | W. 180
BIRTHDAY: Feb. 6, 1985 (29)
HOMETOWN: Richmond, Va.
COLLEGE: UNC-Wilmington
LAST CLUB: Vancouver Whitecaps FC (MLS)
ACQUIRED: Via trade with Vancouver Whitecaps FC on Dec. 11, 2013, in exchange for a conditional pick in the 2015 MLS SuperDraft
Now in his seventh MLS season and eighth professional season overall, Knighton returned to New England as a veteran keeper to strengthen, and add competition to the Revs' goalkeeping corps … an athletic goalkeeper who communicates well with his defense … originally caught the eyes of the Revolution coaching staff at the team's annual tryout in early February 2007 and then impressed on the team's preseason trip to Bermuda and was offered a developmental contract … after two years as the Revs' No. 3 goalkeeper, he inherited back-up duties to Matt Reis in 2009, before he was selected by the Philadelphia Union in the 2009 Expansion Draft … spent one season in Philly before playing a stellar season with the Carolina Railhawks (NASL), leading the club to a regular season championship and Best XI honors … followed former Carolina coach Martin Rennie to Vancouver upon his hire and played two seasons with Whitecaps FC … was coached by former Revs goalkeeper Aidan Heaney (1996-97) at UNC-Wilmington … provided expert analysis to Comcast SportsNet's "Cup Reports" during the World Cup ... Twitter account: @bbknighton.

2014: Has made two starts ... started at Philadelphia (May 17), making four saves in a 5-3 win over his former club and earned a nomination for MLS Save of the Week for his second half, diving stop on Philly's Raymon Gaddis ... drew the start against Philadelphia (June 28), making two saves in the 3-1 loss.

USOC: Started all three of the team's matches ... made two saves at Richmond (June 18) in the fourth-round win ... made four saves in the fifth-round win over Rochester (June 25) ... had two saves in the quarterfinal loss at Philadelphia (July 8).

REGULAR-SEASON GAME HIGHS:	LAST REGULAR SEASON...
Saves: 9 (4/4/09 vs. FCD w/ NE)	Start: 6/28/14 vs. PHI
Shots Faced: 13 (4/25/09 at RSL w/ NE)	Appearance: 6/28/14 vs. PHI
	Shutout: 7/06/13 vs SEA (w/ VAN)

19 | ALEC SUNDLY

POS. M | H. 6-0 | W. 157
BIRTHDAY: Aug. 8, 1992 (22)
HOMETOWN: Capistrano Beach, Calif.
COLLEGE: California
ACQUIRED: 2014 MLS SuperDraft (31st overall pick)
A steady, central midfielder who connects his passes well … covers ground in the midfield well … quick, tough and good in the air … described as a "leader" and a "winner" … considered an overlooked player at the 2014 SuperDraft … Twitter account: @A_Sundly.

2014: Has yet to make an appearance with the Revolution ... loaned to Rochester on March 13, 2014.

USOC: Was re-called from his loan to Rochester for both the fourth and fifth round games ... was on the bench for the team's Fourth Round match at Richmond (June 18) ... started against Rochester (June 25), in the Fifth Round, playing 90 minutes in central midfield.

ROCHESTER RHINOS: Has made 24 appearances, scoring twice ... has played 1,613 minutes ... made his Rhinos debut against the Dayton Dutch Lions (April 11), playing 15 minutes as a second half substitute ... was on the bench, but did not play against Western Mass Pioneers in the Rhinos' Second Round U.S. Open Cup match (May 14), allowing him to play for New England later in the competition ... scored a goal against the FC Dallas Reserves (July 11) ... scored the game-winner early in the second half of the 4-1 win over Harrisburg City Islanders (Aug. 30).

REGULAR-SEASON GAME HIGHS:	LAST REGULAR SEASON...
Goals: N/A	Appearance: N/A
Assists: N/A	Start: N/A
Fouls Committed: N/A	Goal: N/A
Fouls Suffered: N/A	Assist: N/A

21 | SHALRIE JOSEPH

POS. M | H. 6-3 | W. 180
BIRTHDAY: May 24, 1978 (36)
HOMETOWN: Brooklyn, N.Y.
COLLEGE: St. John's (NY)
LAST CLUB: Seattle Sounders FC (MLS)
ACQUIRED: Selected in the Waiver Draft on April 22, 2013
A true club legend, Joseph returns to the Revolution at the sunset of his storied MLS career ... now in his 12th season of MLS action, Joseph brings leadership and experience to the relatively young Revs locker room ... has 289 career appearances in MLS between New England, Chivas USA and Seattle ... the active club leader in many categories, including appearances (261), starts (254), minutes played (22,867) ... also ranked in the top 10 in more categories: goals (tied for fourth, 37), assists (third, 34), shots (second, 321), shots on goal (second, 130), fouls committed (first, 439), fouls suffered (first, 421), cautions (tied for first, 50), game-winning goals (fourth, 10), game-winning assists (second, 13), multiple-goal games (tied for fifth, 3), penalty kick goals (first, 12) ... maintained his Boston-area apartment during his stints at Chivas USA and Seattle ... one of three finalists for the 2009 MLS MVP award ... an eight-time MLS All-Star selection and a four-time MLS Best XI honoree ... Twitter: @ShalrieJoseph21.

2014: Selected by the Revs in the Waiver Draft on April 22 after Seattle waived him earlier in the season ... has not made a first team appearance this season while recovering from a calf injury and regaining fitness ... was included in the 18-man squad against Portland (Aug. 16), the first time since being re-acquired by the Revs ... suffered a quadriceps injury the following week and has missed the last three matches.

REGULAR-SEASON GAME HIGHS:
Goals: 2 (3x, last 8/29/12 at NE w/ CHV)
Assists: 2 (twice, last 3/31/12 at LA w/ NE)
Fouls Committed: 6 (3x, last 10/13/07 vs CLB w/ NE)
Fouls Suffered: 6, (2x, last 8/5/07 vs DC w/ NE)

LAST REGULAR SEASON...
Appearance: 8/25/13 vs. POR (w/ SEA)
Start: 8/25/13 vs. POR (w/ SEA)
Goal: 8/17/13 at HOU (w/ SEA)
Assist: 9/8/12 at SEA (w/ CHV)

22 | BOBBY SHUTTLEWORTH

POS. GK | H. 6-2 | W. 205
BIRTHDAY: May 13, 1987 (27)
HOMETOWN: Tonawanda, N.Y.
COLLEGE: Buffalo
ACQUIRED: Signed on June 18, 2009 as a developmental player
One of MLS' top young goalkeepers, Shuttleworth has developed quickly in the last 24 months … an athletic goalkeeper with good size … saw increasingly more time with the first team from 2010-12 before in each of the last three seasons before... a very vocal keeper who organizes his defense well … commands his area on set pieces and in traffic … earning the starting role for much of the 2013 season and has been the club's unquestioned starter this season ... can make exceptional reaction saves … joined the Revs following a brief training stint with the Austin Aztex of USL-1, a club which the Revolution played against during the 2009 preseason ... was signed as a free agent on June 18, 2009, after impressing the Revolution coaching staff during a brief training stint earlier in the season ... trained with Plymouth Argyle (ENG) for 10 days in December 2010, working with then-head coach (and former Revolution assistant coach) Paul Mariner ... established a new club record for consecutive minutes without allowing a goal (420) from May 11, 2013 vs. New York through June 15, 2013 at Vancouver; the old record was 386 minutes by Matt Reis (2009) ... Twitter account: @b_shuttle.

2014: Has made 25 appearances, all starts ... has a 11-11-3 record and a 1.28 goals against average with seven shutouts ... recorded his first shutout of 2014 against Vancouver (March 22) in the team's home opener ... earned his first win of the season at San Jose (March 29) with a three-save performance ... was not called upon to make a save in his second shutout - and first home win - against Houston (April 12) ... made a season-high six saves at Chicago (April 19), including a double-save on a stoppage-time PK attempt and then follow-up rebound that was nominated for MLS Save of the Week ... recorded his third shutout against Kansas City (April 26) ... nominated for MLS Save of the Week for a late-game stop on Gilberto at Toronto (May 3) ... recorded fourth shutout against Seattle (May 11) with a six-save performance ... missed the Philadelphia match (May 17) with a concussion ... returned against D.C. (May 24), making two saves in a 2-1 win ... made seven saves in the loss at Dallas (July 19), including a 93rd minute save on Mauro Diaz that was nominated for MLS Save of the Week ... made three saves in a shutout against Colorado (July 30), his first shutout since May 11 ... made three saves in the 1-1 home draw with Portland (Aug. 16), one of which was nominated for the MLS Save of the Week ... recorded his sixth shutout of the season, making four saves in the 1-0 win against Chivas USA (Aug. 23) ... moved into second place in club history in all-time saves and appearances by a goalkeeper in that game ... kept his first road clean sheet of the season against Toronto FC (Aug. 30), making three saves in his 20th career shutout ... reached double figures in wins for the first time in his career, collecting his 10th win of the season against Sporting Kansas City (Sept. 3), becoming the four goalkeeper in club history to win 10 games in a siseason, joining Adin Brown, Matt Reis and Walter Zenga.

REGULAR-SEASON GAME HIGHS:
Saves: 9 (5/2/13 at POR)
Shots Faced: 10 (9/14/13 at CHI)

LAST REGULAR SEASON...
Start: 9/7/14 vs. CHI
Appearance: 9/7/14 vs. CHI
Shutout: 8/30/14 at TOR

23 | JOSE GONCALVES

POS. D | H. 6-2 | W. 180 | INTERNATIONAL
BIRTHDAY: Sept. 17, 1985 (28)
HOMETOWN: Lisbon, Portugal
LAST CLUB: FC Sion (SUI)
ACQUIRED: On loan from FC Sion (SWI) on Jan. 3, 2013; Revs exercised his purchase option on Nov. 22, 2013
Adjusted immediately to MLS and was named the MLS Defender of the Year in his first season in the U.S. … brings extensive European experience in Switzerland, Germany and Scotland … has playing experience in both UEFA Champions League and UEFA Europa League … a big, strong and physical presence in the center of defense … a vocal leader and organizer along the back line … is good in the air, but also has outstanding man-marking skills … especially strong, one of his strengths was shielding players off the ball as it rolled out of play; he led MLS in the category with 29 in 2013 (the next closest players had nine) … a left-footed player … also good in attacking set-piece situations … speaks six languages fluently: Portuguese (native language), English, French, German, Italian and Spanish … Twitter: @Oneswitz.

2014: Has made 19 starts, all at center back ... made his season debut at Houston (March 8) ... did not dress at Philadelphia (March 15) ... returned to the starting lineup against Vancouver (March 22) ... left game against Houston (April 12) late in the first half with a right quadriceps injury, marking the first time in his Revs career he did not finish a game in which he started ... missed five matches (April 19 through May 17) with the injury and returned to the field against D.C. (May 24), playing 90 minutes in his first action since April 12 ... missed the FC Dallas (July 19) match with hamstring tightness, but returned to the starting lineup against Columbus (July 26) and has played 90 minutes in every game since ... tallied the first assist of his MLS career and was named the Santander Man of the Match for the first time this season while also notching the first assist of his MLS career against Chicago (Sept. 7) ... he was credited with an assist on Diego Fagundez's first half equalizer and started the play that led to in Charlie Davies' second-half game-winner ... his first assist came in his 54th regular-season game with the club.

USOC: Started all three of the team's matches at center back, playing 90 minutes in every match.

INTERNATIONAL: Goncalves has represented Portugal seven times at the Under-21 level, including a call-up to the Portuguese entry at the 2007 UEFA Under-21 Championship.

REGULAR-SEASON GAME HIGHS:
Goals: 1 (2x, last 10/12/13 at MON)
Assist: 1 (9/7/14 vs. CHI)
Fouls Committed: 4 (7/12/14 vs. CHI)
Fouls Suffered: 4 (5/8/13 vs. RSL)

LAST REGULAR SEASON...
Appearance: 9/7/14 vs. CHI
Start: 9/7/14 vs. CHI
Goal: 10/12/13 at MON
Assists: 9/7/14 vs. CHI

24 | LEE NGUYEN

POS. M | H. 5-8 | W. 150
BIRTHDAY: Oct. 2, 1986 (27)
HOMETOWN: McKinney, Texas
COLLEGE: Indiana
LAST CLUB: Vancouver Whitecaps FC (MLS)
ACQUIRED: Selected in the Waiver Draft from Vancouver Whitecaps FC on March 2, 2012
A pacey, possession-oriented player who excels when tucked in centrally behind the forwards who has emerged as an MVP candidate in 2014 … adds a creative, highly-technical element to the Revolution attack … a fan favorite in Foxborough … ranks in the top 10 in several of the Revolution's career statistical categories: goals (10th, 21), shots (eighth, 178), corner kicks (sixth, 130), game-winning goals (T-fifth, eight), game-winning assists (T-ninth, five) and penalty kick goals (third, seven) … the first-ever American player to play in the Vietnamese Super League, Nguyen has experience at the top levels in Europe and in his family's native land … one of the most exciting young U.S. prospects in his age group, he has past experience at several levels of U.S. Soccer: Under-18s, Under-20s, Under-23s and the U.S. National Team … signed with MLS in December 2011, and was originally allocated to Vancouver Whitecaps FC in a weighted lottery and made three preseason appearances before being waived on March 1, 2012 … selected by the Revolution in the Waiver Draft, held on March 2, 2012 … his second goal against Vancouver in May 2012 lost out to a David Beckham freekick in Goal of the Week voting behind "record text voting" that week, but was one of four finalists for MLS' AT&T Goal of the Year, all through fan voting ... named the "best player in MLS you're not watching" by MLSsoccer.com's Matt Doyle (May 3, 2014) … is fluent in Vietnamese and is conversational in Spanish … Twitter account: @LeeNguyen24.

2014: Has started all 25 of his appearances this season, 24 in central midfield and one on the left wing ... leads the team with 12 goals and has added four assists ... six of his goals are game-winning goals, which tie him with LA's Gyasi Zardes for the most in MLS ... missed the season opener at Houston (March 8) with lingering effects of a preseason groin injury ... scored a stoppage time game-winning goal at San Jose (March 29) ... his successful penalty kick at Chicago (April 19) tied the match ... scored from the penalty spot again against Kansas City (April 26) ... scored a penalty kick at Toronto (May 3) for a third straight week, which was the game winner ... scored a goal and recorded his first assist of the season at Philadelphia (May 17) ... served a one-game suspension against Chicago (July 12) following a Disciplinary Committee decision for a tussle against Real Salt Lake (July 4) ... returned at LA (July 16) and lined up on the left side of midfield for the first time since April 2013, and later converted the Revs' penalty kick attempt to set a new personal single-season goals mark with six ... scored two goals and added an assist against Colorado (July 30), the second two-goal game of his career ... registered his fourth game-winning goal of the season against Chivas USA (Aug. 23) ... his fifth came a week later against Toronto FC (Aug. 30) when he scored just two minutes in, marking the team's fastest goal of the season, and he also tallied an assist on Kelyn Rowe's goal later in the half ... recorded his second multi-goal game of the season against Sporting Kansas City (Sept. 3), scoring a pair of second half goals in the 3-1 win ... he scored the game-winner early in the second half and added a second in stoppage time ... has a goal or an assist in each of the last four games and five of the last seven, tallying six goals and three assists in that stretch as the Revs have gone 5-1-1 with Nguyen either scoring or setting up the game-winner in four of the five victories.

USOC: Started in the central midfield in all three matches ... recorded one assist in 45 minutes of action against Rochester (June 25).

INTERNATIONAL: Has represented the U.S. at many age levels, including the senior national team … has three caps with the U.S. National Team, all coming in 2007 … made his full international debut on June 2, 2007, in a 4-1 win over China in San Jose, Calif. … also made two appearances in the 2007 Copa America in Venezuela: July 2 vs. Paraguay (3-1 loss) and July 5 vs. Colombia (1-0 loss) … named to the Under-23 squad by Peter Nowak for the 2008 Toulon International Tournament in France (May 21-25, 2008) where he made three appearances … a member of the U.S. squad at the 2005 FIFA Under-20 World Cup in Netherlands under Sigi Schmid and helped the U.S. advance to the round of 16 … made two appearances at the U-20 World Cup: a substitute appearance on June 14, 2005 vs. Germany (0-0 draw) and a start on June 18, 2005 vs. Egypt (1-0 win) … a member of the U.S. Under-18 team at the 2005 Copa Chivas Youth Tournament in Guadalajara, Mexico … started three matches at the 2005 Milk Cup in Northern Ireland: Aug. 1, 2005 vs. Brazil (1-1 draw), Aug. 3, 2005 vs. Serbia & Montenegro (1-0 win) and Aug. 5, 2005 vs. Northern Ireland (4-2 win) in Elite Group final.

REGULAR-SEASON GAME HIGHS:	LAST REGULAR SEASON...
Goals: 2 (3x, last 9/3/14 vs. SKC)	Appearance: 9/7/14 vs. CHI
Assists: 2 (twice, last 7/20/13 at CLB)	Start: 9/7/14 vs. CHI
Fouls Committed: 6 (3/9/13 at CHI)	Goal: 9/3/14 vs. SKC
Fouls Suffered: 6 (3/15/14 at PHI)	Assist: 9/7/14 vs. CHI

25 | DARRIUS BARNES

POS. D | H. 6-1 | W. 175
BIRTHDAY: Dec. 24, 1986 (27)
HOMETOWN: Raleigh, N.C.
COLLEGE: Duke
ACQUIRED: 2009 MLS SuperDraft (40th overall pick)
An athletic defender who loves to attack the ball, Barnes has great anticipation and timing ... a natural center back, has professional experience at every position across the back line in both three- and four-man formations, including both left back and right back … has good speed and is very strong on the ball ... solid in the air and a tireless worker ... a good distributor out of the back ... has the ability to create offensive chances with his long throw-ins ... drafted by the Revolution in the third round (40th overall) of the 2009 MLS SuperDraft, he was signed on March 17, 2009, after impressing the coaching staff during preseason trips to Texas and North Carolina ... re-signed with the club on March 19, 2010 ... became a "Big" through Big Brothers, Big Sisters in 2010, and is currently matched with a Boston-area "Little" ... provided expert analysis to Comcast SportsNet's "Cup Reports" during the World Cup ... Twitter account: @D_Barnes25.

2014: Has made 18 appearances, including nine starts at right back and four at left back ... three of his substitute appearances have been at right back and two at left back ... has scored one goal and recorded one assist, which was also a game-winning assist ... made his first start of the season at Philadelphia (March 15) ... came on as a first-half substitute at right back against Houston (April 12) after an injury to Jose Goncalves, and started five consecutive matches at right back from April 19 to May 17 ... recorded his first assist of the season against Sporting Kansas City (April 26) ... scored his first goal of the season on a diving header off a Chris Tierney free kick at Real Salt Lake (July 4) ... came on at left back in the 27th minute for the injured Kevin Alston against Portland (August 16) ... made the 100th start of his MLS career against Chicago (Sept. 7) ... started at left back in each of the last four games and helped the Revs post two shutouts in those games, while allowing only two goals.

USOC: Started at right back in all three matches.

REGULAR-SEASON GAME HIGHS:	LAST REGULAR SEASON...
Goals: 1 (twice, last 7/4/14 at RSL)	Appearance: 9/7/14 vs. CHI
Assists: 1 (twice, last 4/26/14 vs. SKC)	Start: 9/7/14 vs. CHI
Fouls Committed: 4 (9/26/09 vs. SEA)	Goal: 7/4/14 at RSL
Fouls Suffered: 4 (10/15/11 vs. CLB)	Assist: 4/26/14 vs. SKC

30 | KEVIN ALSTON

POS. D | H. 5-9 | W. 160
BIRTHDAY: May 5, 1988 (26)
HOMETOWN: Silver Springs, Md.
COLLEGE: Indiana
ACQUIRED: 2009 MLS SuperDraft (10th overall pick)
An outside back who excels defensively, especially in one-on-one situations, but also likes to get forward down the flank … began his professional career exclusively at right back, but transitioned to left back at the end of the 2012 season to great effect … has tremendous pace, both defensively and offensively … before arriving at the Revs, played left back at collegiate powerhouse Indiana … a tenacious ball-winner ... before 2013, had started every game in which he'd appeared since joining the Revs as a rookie in 2009 … ranks in the team's career top 10 in several career categories: appearances (10th, 128), starts (ninth, 125) and minutes played (ninth, 10,707) … left Indiana following his junior season to sign a Generation adidas contract with Major League Soccer … was a 2010 MLS All-Star, named to the team by head coach Bruce Arena for the match against Manchester United … diagnosed with chronic myelogenous leukemia (CML), a rare but treatable – and not yet curable – form of leukemia in early April 2013 and later honored with the 2013 MLS WORKS Comeback Player of the Year award for his courageous and spirited return to the field in July … Twitter account: @KAlston30.

2014: Has made seven appearances, all starts: six at left back, one at right back ... has scored one goal - a game-winner - and added one assist ... started the season opener at Houston (March 8), but left the game 20 minutes in with a right hamstring injury ... returned to the starting lineup against Houston (April 12) at left back after missing four games (March 15 - April 5) with the hamstring injury ... scored the game-winning goal in the second half of that game ... that goal was the first of his MLS career ... made his second start in a row at Chicago (April 19), drawing the game-tying penalty - converted by Lee Nguyen - and then was shown a straight red card for handling the ball in the box in the 90th minute ... missed the Kansas City game (April 26) while serving his one-game suspension ... returned to the lineup at Toronto (May 3), but left the game in the 35th minute with a left hamstring injury ... dressed but did not play at Montreal (May 31) after missing three matches with the hamstring injury ... suffered a hamstring injury in training the first week of June and missed the New York (June 8) game with the injury ... started at left back against Colorado (July 30), recording an assist on Lee Nguyen's first goal ... exited the 1-1 draw with Portland (Aug. 16) with tightness in his left hamstring and missed the Chivas USA (Aug. 23) match with the injury, though he returned to the 18-man squad a week later at Toronto FC (Aug. 30).

USOC: Started at left back at Philadelphia (July 8) in the teams' quarterfinal match.

INTERNATIONAL: Earned first call-in to camp with the full U.S. National Team for its annual January camp in 2010, but suffered a hamstring injury at camp and was unable to fully participate … called into camp again ahead of the team's match against El Salvador in February 2010, but he re-aggravated the hamstring injury in training with the Revs the day before the start of camp and did not attend … was a member of U.S. Soccer's Residency Program and the Under-17 National Team from September 2003 through his enrollment at Indiana in January 2006 … appeared in 76 matches while at the Residency Program in Bradenton, Fla., starting 51 and recording one goal and three assists … earned 17 caps as a member of the U-17 National Team, including three starts at the 2005 FIFA Under-17 World Youth Championship in Peru … represented the U.S. at the Pan Am Games in Brazil in the summer of 2007.

REGULAR-SEASON GAME HIGHS:	LAST REGULAR SEASON...
Goals: 1 (4/12/14 vs. HOU)	Appearance: 8/16/14 vs. POR
Assists: 1 (5x, last 7/30/14 vs. COL)	Start: 8/16/14 vs. POR
Fouls Committed: 5 (5/5/12 at RSL)	Goal: 4/12/14 vs. HOU
Fouls Suffered: 8 (8/1/09 vs. TOR)	Assist: 7/30/14 vs. COL

33 | DONNIE SMITH

POS. M | H. 5-11 | W. 160
BIRTHDAY: Dec. 7, 1990 (23)
HOMETOWN: Matthews, N.C.
COLLEGE: UNC-Charlotte
ACQUIRED: 2013 MLS SuperDraft (21st overall pick)
An exceptionally fast winger who can surprise with his pace … deft with his left foot, serves accurate crosses and service on set pieces … wasn't on many teams' radars or draft boards despite a standout career at UNC-Charlotte, which included a 2011 NCAA championship match appearance … Revs coaches would have considered taking Smith in the first round of the MLS SuperDraft if they traded down per draft-table conversations captured during "Inside the SuperDraft" on mlssoccer.com … has also seen time with the Revs at left back … officially signed with the club on Feb. 27, 2013 … Twitter: @Donnie33Smith.

2014: Has made one start ... made his season debut at Philadelphia (March 15) starting on the left side of midfield ... loaned to Rochester (USL PRO) on April 23, but re-called to the Revs on May 5 ... loaned back to Rochester on May 29 for one match (May 30 vs. Richmond) ... loaned to Rochester on July 15 for one match (July 19 vs. Wilmington) ... returned on loan to Rochester on Sept. 5 for the Rhinos' final regular season game of the year and the USL PRO Playoffs.

USOC: Started the team's fourth- and fifth-round matches, playing 90 minutes in both ... played left midfield at Richmond (June 18) in the Fourth Round ... started at left back in the Fifth Round against Rochester (June 25).

ROCHESTER RHINOS: Loaned to the Rhinos on April 23 ... has made six appeareances ... made Rhinos debut against the Charleston Battery (April 27), playing 28 minutes as a second-half substitute ... made first start for the Rhinos against the Richmond Kickers (May 2) ... returned to the Revs on May 5 ... went on loan for the May 30 match vs. Richmond and played 90 minutes ... went on loan for the July 19 match vs. Wilmington Hammerheads FC

and played 90 minutes ... came off the bench in the regular-season finale agianst Wilmington (Sept. 7) to help Rochester clinch the six seed in the USL Playoffs.

REGULAR-SEASON GAME HIGHS:
Goals: N/A
Assist: N/A
Fouls Committed: N/A
Fouls Suffered: N/A

LAST REGULAR SEASON...
Appearance: 3/15/14 at PHI
Start: 3/15/14 at PHI
Goal: N/A
Assist: N/A

36 | LUIS SOFFNER

POS. GK | H. 6-4 | W. 210
BIRTHDAY: Jan. 15, 1990 (24)
HOMETOWN: St. Louis, Mo.
COLLEGE: Indiana
ACQUIRED: 2013 MLS SuperDraft (36th overall pick)
A tall, athletic goalkeeper who isn't afraid to venture into traffic … has used his size to develop into a good shot-stopper … also has a strong leg for goal kicks and restarts … used his rookie MLS season to formally begin goalkeeper training, especially in using his feet and positioning to better advantage, as he did not have a goalkeeper coach at Indiana … a four-year starter at college powerhouse Indiana, he closed his collegiate career backing the Hoosiers to the 2013 National Championship … originally signed with the Revs on Feb. 27, 2013… Twitter: @louie_soffner.

2014: Has yet to make a regular-season appearance ... loaned to Rochester on March 13, 2014.

ROCHESTER RHINOS: Has made 10 starts for the Rhinos in 2014 ... has posted a 2-6-2 record with a 1.20 goals against average with two shutouts ... started and played 90 minutes in the Rhinos' second-round U.S. Open Cup match against Western Mass Pioneers (May 14), cup-tying him to Rochester for the duration of the tournament.

REGULAR-SEASON GAME HIGHS:
Saves: N/A
Shots Faced: N/A

LAST REGULAR SEASON...
Start: N/A
Appearance: N/A
Shutout: N/A

39 | GEOFFREY CASTILLION

POS. F | H. 6-3 | W. 175 | INTERNATIONAL
BIRTHDAY: May 25, 1991 (23)
HOMETOWN: Amsterdam, Netherlands
LAST CLUB: NEC (NED)
ACQUIRED: Signed as an international on August 25, 2014
A strong target forward who can hold the ball up and bring teammates into play … a product of the Ajax Youth Academy, he spent time on loan at various Eredivisie sides, and represented the Netherlands internationally at the Under-17, Under-18 and Under-19 levels ... speaks English, as well as Dutch.

2014: Signed with the Revolution on August 25, 2014 ... has missed the next two games since his signing while completing the U.S. immigration (P-1 Visa process) in the Netherlands ... arrived in the United States on Sept. 5 and trained with his new team for the first time a day later but was not included in the 18-man squad against Chicago (Sept. 7).

INTERNATIONAL: Represented the Netherlands internationally at Under-17, Under--18 and Under-19 levels … made four appearances for the U17s in the 2008 UEFA Under-17 Championship, scoring two goals – both game-winners in the group stage.

REGULAR-SEASON GAME HIGHS:
Goals:N/A
Assist: N/A
Fouls Committed: N/A
Fouls Suffered: N/A

LAST REGULAR SEASON...
Appearance: N/A
Start: N/A
Goal: N/A
Assist: N/A

40 | LARRY JACKSON

POS. GK | H. 6-1 | W. 180
BIRTHDAY: Sept. 28, 1990 (23)
HOMETOWN: Palo Alto, Calif.
COLLEGE: Santa Clara
ACQUIRED: Signed as a free agent on April 9, 2014
An undersized goalkeeper who uses his quick hands and long arms to his advantage ... still learning the goalkeeper position and will benefit from professional training ... trained with the Revs for several weeks before signing with the club … has experience with the U.S. Under-18 squad ... after wrapping his collegiate playing career at Santa Clara, joined the team's coaching staff as an undergraduate assistant coach ... Twitter: @LarryVFJackson.

2014: Has yet to make a regular season appearance ... served as the team's backup at Philadelphia (May 17) with Bobby Shuttleworth unavailable because of a concussion ... served as the team's backup vs. Portland (Aug. 16) with Brad Knighton unavailable because of an injury.

USOC: Served as Brad Knighton's back-up in all three of the team's Open Cup matches this season.

REGULAR-SEASON GAME HIGHS:
Saves: N/A
Shots Faced: N/A

LAST REGULAR SEASON...
Start: N/A
Appearance: N/A
Shutout: N/A

44 | JOSSIMAR SANCHEZ

POS. D | H. 5-9 | W. 170
BIRTHDAY: Sept. 4, 1991 (23)
HOMETOWN: Paterson, N.J.
COLLEGE: Connecticut
ACQUIRED: 2013 MLS Supplemental Draft (fourth overall pick)
A versatile player who can play both as a defender and midfielder ... has played as a defender most recently after switching to defense – from central midfield – as a senior at UConn … played in all three positions across the back for the Revolution this preseason, seeing the most time at right back … reads the game well and is simple and clean on the ball … very good in the air … originally drafted by the Revolution in the 2013 Supplemental Draft, Sanchez continued to rehab from a severe leg injury suffered during his senior year at UConn and was not able to train with the team until late in the year … he rejoined the club for its 2014 preseason training and earned a contract.

2014: Has yet to make an appearance ... loaned to Rochester on March 21, 2014.

ROCHESTER RHINOS: Has made seven appearances for the Rhinos, playing 274 minutes ... made his Rhinos debut on April 21, playing four minutes as a second half substitute ... started and played 90 minutes in the Rhinos' second-round U.S. Open Cup match against Western Mass Pioneers (May 14), cup-tying him to Rochester for the duration of the tournament.

REGULAR-SEASON GAME HIGHS:
Goals:N/A
Assist: N/A
Fouls Committed: N/A
Fouls Suffered: N/A

LAST REGULAR SEASON...
Appearance: N/A
Start: N/A
Goal: N/A
Assist: N/A

92 | DIMITRY IMBONGO

POS. F | H. 6-0 | W. 160 | INTERNATIONAL
BIRTHDAY: March 28, 1990 (24)
HOMETOWN: Kinshasa, Congo
LAST CLUB: 1860 Munich II (GER)
ACQUIRED: Signed on a free transfer from 1860 Munich II on July 16, 2012
A combination striker who can play both with his back to goal, and also slash toward the target ... strong on his feet, can post up effectively even with the biggest and most physical defenders in the league ... combines well with his teammates ... provides a wide, strong target on the field … fluent in French and Wolof (a West African language), and conversational in English, German and Spanish.

2014: Has made two apperances this season, both as a substitute at forward ... came on as a second half substitute against Vancouver (March 22) and against Columbus (July 26).

REGULAR-SEASON GAME HIGHS:
Goals: 1 (4x, last 7/27/13 at DC)
Assists: 2 (8/25/13 vs. PHI)
Fouls Committed: 6 (10/27/13 at CLB)
Fouls Suffered: 6 (8/4/12 vs. SKC)

LAST REGULAR SEASON...
Appearance: 7/26/14 vs. CLB
Start: 10/27/13 at CLB
Goal: 7/27/13 at DC
Assist: 10/19/13 vs. CLB

99 | TONY TAYLOR

POS. F | H. 6-0 | W. 170
BIRTHDAY: July 13, 1989 (25)
HOMETOWN: Jacksonville, Fla.
COLLEGE: Jacksonville
LAST CLUB: Omonia Nikosia (CYP)
ACQUIRED: Via an MLS weighted lottery on August 18, 2014

A pacy attacking player who is capable of playing up top or wide on the right side of midfield ... has spent the entirity of his profesional career in Europe, playing in Portugal with Estoril and Atletico Clube Portugal, as well as in Cyprus with Omonia Nikosia ... played in the Portuguese Primera Liga after helping Estoril win promotion from the Segunda Liga in 2012 ... played in two matches in the 2013-14 Europa League with Omonia Nikosia ... has scored 15 goals in 80 career appearances as a professional in all competitions ... played one year of college soccer at South Florida before transferring to Jacksonville where he also spent one season.

2014: Assigned to the Revolution via a weighted lottery on Aug. 18 ... he trained with his new team for the first time on Aug. 21 ... made his first-career MLS appearance coming on second-half substitute against Chivas USA (Aug. 23).

INTERNATIONAL: A veteran of U.S. youth national teams, having spent time with the Under-20s and the Under-23s ... played in all three games that the U.S. played at the 2009 FIFA U-20 World Cup in Egypt, scoring the game-winning goal in a 4-1 win over Cameroon ... he finished with two goals and four assists in 11 appearances for the U-20s ... was a member of the U.S. Under-23 squad at the 2012 CONCACAF Olympic Qualifying Tournament.

REGULAR-SEASON GAME HIGHS:
Goals:N/A
Assist: N/A
Fouls Committed: N/A
Fouls Suffered: N/A

LAST REGULAR SEASON...
Appearance: 8/23/14 vs. CHV
Start: N/A
Goal: N/A
Assist: N/A

HEAD COACH JAY HEAPS

HEAD COACH JAY HEAPS

Years with Club: 3
Years coaching in MLS: 3
Career Coaching Record: 35-40-20
Postseason Record: 1-1-0

Jay Heaps is in his third season as the head coach of the New England Revolution and his journey to revitalize the Revs as they return to the upper echelon of Major League Soccer continues after a breakout 2013 campaign ... Heaps has installed a new winning attitude and an exciting, possession-oriented playing style that focuses on the team's dynamic young talent ... after qualifying for the MLS Cup Playoffs in his second season at the helm – and surging up the standings in the final month of 2013 – the Revs are poised for even greater improvement in 2014 ... with the team's core set to return – one that not only turned heads offensively in 2013, but also sat near the top of the league all season defensively – the Revolution is looking to challenge for Major League Soccer's biggest prize this season: MLS Cup ... guiding the up-start, re-built Revs to a 9-17-8 record in his first season in 2012, Heaps turned the Revolution around in 2013, taking the team to a 14-11-9 record, 51 points – the second-highest point total in club history – and a return to the postseason ... behind a precocious group of young players – highlighted by Homegrown star Diego Fagundez, Kelyn Rowe (Heaps' first-ever draft pick) and Andrew Farrell (the number one pick in the 2013 SuperDraft) – as well as off-season signing Jose Goncalves, who ended the campaign as the league's defender of the year, the Revolution turned heads around MLS ... after stepping away from his 11-year MLS playing career following the 2009 season, Heaps returned as the new head coach of the Revolution in November 2011 ... with his appointment, he brought to the bench some of his hallmark qualities that fans and teammates appreciated during his playing days: spirit, energy, charisma, toughness, passion and tirelessness.

Year	Team	Overall	Pct.	Playoffs
2012	Revolution	9-17-8	.382	DNQ
2013	Revolution	14-11-9	.544	EC Semifinals
2014	Revolution	12-12-3	.500	TBD

HOW THE TEAM WAS BUILT

As of September 14, 2014

Year	SuperDraft*	Allocation/Waivers/Lottery	Trade	Off-Season Signing	In-Season Signing	Re-Entry
2008	Chris Tierney (Supp/R1)					
2009	Kevin Alston (R1) Darrius Barnes (R3)				Bobby Shuttleworth	
2011	A.J. Soares (R1) Stephen McCarthy (R2)			Diego Fagundez (HG)		
2012	Kelyn Rowe (R1)	Lee Nguyen (Waiver/VAN)			Dimitry Imbongo	
2013	Andrew Farrell (R1) Donnie Smith (R2) Luis Soffner (R2) Jossimar Sanchez^ (Supp/R1)			Scott Caldwell (HG) Andy Dorman Jose Goncalves	Charlie Davies (loan)	
2014	Steve Neumann (R1) Patrick Mullins (R1) Alec Sundly (R2)	Shalrie Joseph (Waiver/SEA) Tony Taylor (Lottery)	Andre Akpan (NY) Teal Bunbury (SKC) Brad Knighton (VAN) Daigo Kobayashi (VAN)		Geoffrey Castillion Larry Jackson Jermaine Jones (DP)	

^ Jossimar Sanchez was drafted by the Revolution in 2013, but injury rehabilitation prevented him from working out with the club until late in 2013. He was signed in the 2014 preseason.
** NOTE: The MLS SuperDraft was combined with the MLS Supplemental Draft in 2014. In previous years, the MLS Supplemental Draft was held one week later than the MLS SuperDraft. Only Chris Tierney and Jossimar Sanchez remain on the roster as drafted Supplemental Draft players. All other Revolution college-drafted players were selected in the SuperDraft in the round noted.*

NEW ENGLAND REVOLUTION VS. MONTREAL IMPACT

GAME BY GAME PARTICIPATION CHART

	3/8 @HOU	3/15 @PHI	3/22 vsVAN	3/29 @SJ	4/5 @DC	4/12 vsHOU	4/19 @CHI	4/26 vsSKC	5/3 @TOR	5/11 vsSEA	5/17 @PHI	5/24 vsDC	5/31 @MTL	6/8 vsNY	6/28 vs.PHI	7/4 @RSL	7/12 vsCHI
Alston	RB-20	INJ	INJ	INJ	INJ	LB-90	LB-90	SUS	LB-35	INJ	INJ	INJ	DDNP	INJ	DNPC	DDNP	DDNP
Barnes	SUB-RB	RB-90	DDNP	SUB-LM	DDNP	SUB-RB	RB-90	RB-90	RB-90	RB-90	RB-90	DDNP	DDNP	DDNP	DDNP	RB-81	DDNP
Bengtson	SUB-F	SUB-F	DDNP	DNPC	DNPC	SUB-F	SUB-F	F-57	DDNP	DDNP	INTL	INTL	INTL	INTL	INTL	DNPC	SUB-F
Bunbury	F-90	F-90	F-90	F-90	F-90	F-90	F-90	RM-90	RM-90	RM-90	RM-90	RM-90	RM-90	RM-90	RM-58	SUB-RM	RM-90
Caldwell	CM-90	CM-90	SUB-CM	SUB-CM	DDNP	SUB-CM	DDNP	SUB-CM	SUB-CM	SUB-CM	SUB-CM	SUB-CM	DDNP	DDNP	DDNP	DDNP	SUB-CM
Davies	DNPC	DNPC	DNPC	SUB-F	SUB-F	DDNP	DDNP	SUB-F	DDNP	DNPC	DDNP	INJ	INJ	INJ	DNPC	DNPC	DNPC
Dorman	DDNP	CM-70	CM-90	CM-90	CM-90	CM-90	CM-90	CM-90	CM-90	CM-70	CM-75	CM-90	CM-90	CM-81	CM-80	SUS	CM-29
Fagundez	LM-90	LM-90	LM-90	LM-90	LM-90	LM-90	LM-45	LM-90	LM-77	LM-90	LM-69	LM-88	LM-90	LM-90	LM-90	LM-63	LM-90
Farrell	INJ	CB-90	RB-90	RB-90	RB-90	RB-90	CB-90	CB-90	CB-90	CB-90	CB-90	RB-90	RB-90	RB-90	RB-90	CB-90	RB-90
Goncalves	CB-90	DNPC	CB-90	CB-90	CB-90	CB-41	INJ	INJ	INJ	INJ	INJ	CB-90	CB-90	CB-90	CB-90	CB-90	CB-90
Imbongo	DNPC	DNPC	SUB-F	DDNP	DDNP	DNPC	DNPC	DNPC	DNPC	DNPC	DNPC	DDNP	DDNP	DNPC	DNPC	DNPC	DNPC
Jackson	---	---	---	---	---	DNPC	DNPC	DNPC	DNPC	DNPC	DDNP	DNPC	DNPC	DNPC	DNPC	DNPC	DNPC
Joseph	---	---	---	---	---	---	---	INJ	INJ	INJ	INJ	INJ	INJ	INJ	INJ	INJ	INJ
Knighton	DDNP	DDNP	DDNP	DDNP	DDNP	DDNP	DDNP	DDNP	DDNP	DDNP	GK-90	DDNP	DDNP	DDNP	GK-90	DDNP	DDNP
Kobayashi	CM-74	SUB-CM	SUB-CM	CM-70	CM-84	CM-71	CM-88	CM-71	CM-57	CM-78	CM-59	CM-53	SUB-CM	CM-71	CM-70	CM-90	CM-75
McCarthy	DNPC	DDNP	DDNP	DDNP	DDNP	DDNP	DDNP	DDNP	DDNP	DDNP	DDNP	DDNP	DNPC	DDNP	DDNP	DDNP	DNPC
Mullins	RM-45	DNPC	DNPC	DNPC	DNPC	DNPC	DNPC	DDNP	F-90	F-90	F-90	F-90	F-90	F-45	F-90	F-79	F-90
Neumann	DDNP	DNPC	DNPC	DDNP	SUB-CM	DDNP	SUB-CM	SUB-CM	SUB-CM	SUB-CM	SUB-CM	SUB-CM	SUB-CM	SUB-CM	SUB-CM	SUB-LM	SUB-CM
Nguyen	INJ	CM-90	CM-81	CM-90	CM-90	CM-90	CM-90	CM-90	CM-90	CM-63	CM-90	CM-81	CM-90	CM-90	CM-90	CM-90	SUS
Rowe	CM-90	DDNP	CM-89	INJ	INJ	INJ	INJ	INJ	INJ	SUB-CM	SUB-LM	SUB-CM	CM-62	SUB-RM	SUB-RM	CM-90	CM-65
Sanchez	DNPC	DNPC	ROC	ROC	ROC	ROC	ROC	ROC	ROC	ROC	ROC	ROC	ROC	ROC	ROC	ROC	ROC
Sene	SUB-RM	SUB-RM	RM-58	RM-62	RM-60	RM-78	RM-69	DNPC	INJ	DNPC	DNPC	DNPC	DNPC	SUB-RM	SUB-RM	SUB-RM	DDNP
Shuttleworth	GK-90	GK-90	GK-90	GK-90	GK-90	GK-90	GK-90	GK-90	GK-90	GK-90	INJ	GK-90	GK-90	GK-90	DDNP	GK-90	GK-90
Smith	DDNP	LM-45	DNPC	INJ	INJ	INJ	DNPC	ROC	ROC	DNPC	DNPC	DNPC	ROC	ROC	DNPC	DNPC	DNPC
Soares	CB-90	CB-90	CB-90	CB-90	CB-90	CB-90	CB-90	CB-90	CB-90	CB-90	CB-90	CB-90	CB-90	CB-90	CB-90	CM-90	CB-90
Soffner	DNPC	ROC	ROC	ROC	ROC	ROC	ROC	ROC	ROC	ROC	ROC	ROC	ROC	ROC	ROC	ROC	ROC
Sundly	DNPC	ROC	ROC	ROC	ROC	ROC	ROC	ROC	ROC	ROC	ROC	ROC	ROC	ROC	ROC	ROC	ROC
Tierney	LB-90	LB-78	LB-90	LB-90	LB-90	INJ	SUB-LM	LB-90	SUB-LB	LB-90	LB-90	LB-90	LB-77	LB-90	LB-90	LB-90	LB-90
Woodbine	DNPC	DDNP	DNPC	DNPC	DNPC	DNPC	DNPC	DDNP	DNPC	DDNP	DDNP	DNPC	DNPC	DNPC	---	---	---

	7/16 @LA	7/19 @FCD	7/26 vsCLB	7/30 vsCOL	8/2 @NY	8/16 vsPOR	8/23 vsCHV	8/30 @TOR	9/3 vsSKC	9/7 vsCHI	9/13 vsMTL	9/20 vsCLB	9/26 @SKC	10/4 vsCLB	10/11 @MTL	10/16 @HOU	10/25 vsTOR
Akpan	---	---	---	---	---	DNPC	DNPC	DNPC	DNPC	DNPC							
Alston	DDNP	DDNP	DDNP	LB-90	LB-90	LB-28	INJ	DDNP	DDNP	DDNP							
Barnes	RB-69	RB-90	SUB-LB	DDNP	DDNP	SUM-LB	LB-90	LB-90	LB-90	LB-90							
Bengtson	SUB-F	DDNP	LOAN	LOAN	LOAN	LOAN	LOAN	LOAN	LOAN	LOAN							
Bunbury	F-90	RM-57	RM-81	RM-90	RM-90	RM-90	SUB-RM	RM-65	RM-90	SUB-RM							
Caldwell	DDNP	CM-90	CM-90	CM-90	CM-90	CM-90	CM-90	CM-90	SUS	CM-90							
Castillion	--	--	--	--	--	--	--	--	--	DNPC							
Davies	DNPC	F-57	DDNP	F-62	F-58	F-75	F-81	F-90	F-61	SUB-F							
Dorman	INJ-DL	INJ-DL	INJ-DL	INJ-DL	INJ-DL	INJ-DL	INJ-DL	INJ-DL	INJ-DL	INJ-DL							
Fagundez	CM-57	SUB-RM	LM-90	LM-72	SUB-LM	LM-90	LM-68	SUB-CM	SUB-LM	RM-66							
Farrell	CB-90	CB-90	RB-90	RB-90	RB-90	RB-90	RB-90	RB-90	RB-90	RB-90							
Goncalves	CB-90	INJ	CB-90	CB-90	CB-90	CB-90	CB-90	CB-90	CB-90	CB-90							
Imbongo	DNPC	DNPC	SUB-F	DDNP	DDNP	DNPC	DNPC	DNPC	DNPC	DNPC							
Jackson	DNPC	DNPC	DNPC	DNPC	DNPC	DDNP	DNPC	DNPC	DNPC	DNPC							
Jones	--	--	--	--	--	--	--	SUB-CM	CM-45	CM-90							
Joseph	INJ	INJ	INJ	INJ	INJ	DDNP	DNPC	INJ	INJ	INJ							
Knighton	DDNP	DDNP	DDNP	DDNP	DDNP	INJ	DDNP	DDNP	DDNP	DDNP							
Kobayashi	SUB-CM	CM-70	SUB-CM	SUB-CM	SUB-CM	SUB-CM	CM-90	CM-65	CM-90	SUB-CM							
McCarthy	DDNP	CB-90	DNPC	DDNP	DDNP	DDNP	DDNP	DNPC	INJ	INJ							
Mullins	F-57	SUB-F	F-67	SUB-F	SUB-F	SUB-F	DDNP	DDNP	SUB-F	F-58							
Neumann	SUB-LM	LM-90	DDNP	SUB-LM	LM-58	DDNP	SUB-LM	SUB-RM	SUB-CM	DDNP							
Nguyen	LM-90	CM-90	CM-90	CM-90	CM-90	CM-57	CM-90	CM-76	CM-90	CM-90							
Rowe	RM-90	SUB-CM	CM-90	CM-84	CM-90	CM-90	RM-59	LM-90	LM-84	LM-90							
Sanchez	ROC	ROC	ROC	ROC	ROC	ROC	ROC	ROC	ROC	ROC							
Sene	INJ	INJ	DNPC	DNPC	DNPC	---	---	---	---	---	---	---	---	---	---	---	---
Shuttleworth	GK-90	GK-90	GK-90	GK-90	GK-90	GK-90	GK-90	GK-90	GK-90	GK-90							
Smith	ROC	ROC	DNPC	DNPC	DNPC	DNPC	DDNP	DNPC	DDNP	ROC							
Soares	CM-29	SUS	CB-90	CB-90	CB-77	CB-90	CB-90	CB-90	CB-90	CB-90							
Soffner	ROC	ROC	ROC	ROC	ROC	ROC	ROC	ROC	ROC	ROC							
Sundly	ROC	ROC	ROC	ROC	ROC	ROC	ROC	ROC	ROC	ROC							
Taylor	---	---	---	---	---	---	SUB-F	DDNP	DDNP	DDNP							
Tierney	LB-90	LB-90	LB-21	INJ	INJ	INJ	INJ	INJ	INJ	INJ							

position-minutes: started at position-min played
SUB-position - substitute at which position

DDNP - dressed, did not play
DNPC - did not play/coaches decision

INJ - injured (DL - Disabled List)
INTL - international duty

ROC - on loan in Rochester // LOAN -- on loan
SUS - suspended

REVS' RECORD WHEN...

	STARTS			COMES ON AS A SUB			SCORES A GOAL			RECORDS AN ASSIST		
	Overall	Home	Away	Overall	Home	Away	Overall	Home	Away	Overall	Home	Away
Akpan	0-0-0	0-0-0	0-0-0	0-0-0	0-0-0	0-0-0	0-0-0	0-0-0	0-0-0	0-0-0	0-0-0	0-0-0
Alston	3-2-2	2-0-1	1-2-1	0-0-0	0-0-0	0-0-0	1-0-0	1-0-0	0-0-0	1-0-0	1-0-0	0-0-0
Barnes	7-4-1	4-0-0	3-4-1	2-2-1	1-1-1	1-1-0	0-1-0	0-0-0	0-1-0	1-0-0	1-0-0	0-0-0
Bengtson	1-0-0	1-0-0	0-0-0	1-4-1	1-1-0	0-3-1	1-0-0	1-0-0	0-0-0	0-0-0	0-0-0	0-0-0
Bunbury	10-11-3	6-4-2	4-7-1	2-1-0	2-0-0	0-1-0	4-0-0	3-0-0	1-0-0	3-1-0	2-0-0	1-1-0
Caldwell	4-5-1	3-1-1	1-4-0	7-1-1	4-1-1	3-0-0	0-0-0	0-0-0	0-0-0	1-0-0	0-0-0	1-0-0
Castillion	0-0-0	0-0-0	0-0-0	0-0-0	0-0-0	0-0-0	0-0-0	0-0-0	0-0-0	0-0-0	0-0-0	0-0-0
Davies	4-2-1	3-0-1	1-2-0	3-1-0	2-0-0	1-1-0	1-1-1	1-0-1	0-1-0	2-0-0	1-0-0	1-0-0
Dorman	7-6-2	4-3-1	3-3-1	0-0-0	0-0-0	0-0-0	0-0-0	0-0-0	0-0-0	0-1-0	0-1-0	0-0-0
Fagundez	10-10-3	7-4-2	3-6-1	2-2-0	1-0-0	1-2-0	4-0-0	3-0-0	1-0-0	3-0-1	2-0-1	1-0-0
Farrell	12-11-3	8-4-2	4-7-1	0-0-0	0-0-0	0-0-0	0-0-0	0-0-0	0-0-0	0-0-0	0-0-0	0-0-0
Goncalves	8-10-2	5-4-2	2-6-0	0-0-0	0-0-0	0-0-0	0-0-0	0-0-0	0-0-0	1-0-0	1-0-0	0-0-0
Imbongo	0-0-0	0-0-0	0-0-0	0-1-1	0-1-1	0-0-0	0-0-0	0-0-0	0-0-0	0-0-0	0-0-0	0-0-0
Jackson	0-0-0	0-0-0	0-0-0	0-0-0	0-0-0	0-0-0	0-0-0	0-0-0	0-0-0	0-0-0	0-0-0	0-0-0
Jones	2-0-0	2-0-0	0-0-0	1-0-0	0-0-0	1-0-0	0-0-0	0-0-0	0-0-0	2-0-0	2-0-0	0-0-0
Joseph	0-0-0	0-0-0	0-0-0	0-0-0	0-0-0	0-0-0	0-0-0	0-0-0	0-0-0	0-0-0	0-0-0	0-0-0
Knighton	1-1-0	0-1-0	1-0-0	0-0-0	0-0-0	0-0-0	0-0-0	0-0-0	0-0-0	0-0-0	0-0-0	0-0-0
Kobayashi	10-7-1	6-3-0	4-4-1	2-5-2	2-1-2	0-4-0	0-0-0	0-0-0	0-0-0	4-0-0	4-0-0	2-0-0
McCarthy	0-1-0	0-0-0	0-1-0	0-0-0	0-0-0	0-0-0	0-0-0	0-0-0	0-0-0	0-0-0	0-0-0	0-0-0
Mullins	5-8-0	3-4-0	2-4-0	2-2-1	2-0-1	0-2-0	4-0-0	2-0-0	2-0-0	1-0-0	1-0-0	0-0-0
Neumann	0-2-0	0-0-0	0-2-0	9-7-1	6-3-0	3-4-1	0-0-0	0-0-0	0-0-0	0-0-0	0-0-0	0-0-0
Nguyen	12-10-3	8-3-2	4-7-1	0-0-0	0-0-0	0-0-0	8-1-1	4-0-0	4-1-1	4-0-0	2-0-0	2-0-0
Rowe	5-7-2	4-2-2	1-5-0	3-3-0	2-2-0	1-1-0	2-0-0	1-0-0	1-0-0	3-2-0	2-2-0	1-0-0
Sanchez	0-0-0	0-0-0	0-0-0	0-0-0	0-0-0	0-0-0	0-0-0	0-0-0	0-0-0	0-0-0	0-0-0	0-0-0
Shuttleworth	11-11-3	8-3-2	3-8-1	0-0-0	0-0-0	0-0-0	0-0-0	0-0-0	0-0-0	0-0-0	0-0-0	0-0-0
Smith	0-1-0	0-0-0	0-1-0	0-0-0	0-0-0	0-0-0	0-0-0	0-0-0	0-0-0	0-0-0	0-0-0	0-0-0
Soares	12-11-3	8-4-2	4-7-1	0-0-0	0-0-0	0-0-0	1-1-0	0-1-0	1-0-0	1-0-0	1-0-0	0-0-0
Soffner	0-0-0	0-0-0	0-0-0	0-0-0	0-0-0	0-0-0	0-0-0	0-0-0	0-0-0	0-0-0	0-0-0	0-0-0
Sundly	0-0-0	0-0-0	0-0-0	0-0-0	0-0-0	0-0-0	0-0-0	0-0-0	0-0-0	0-0-0	0-0-0	0-0-0
Taylor	0-0-0	0-0-0	0-0-0	1-0-0	1-0-0	0-0-0	0-0-0	0-0-0	0-0-0	0-0-0	0-0-0	0-0-0
Tierney	5-11-1	3-4-1	2-7-0	1-0-1	0-0-0	1-0-1	1-0-0	0-0-0	1-0-0	2-1-0	1-0-0	1-1-0

RECENT TRANSACTIONS & DATES OF NOTE

February 26, 2014	Signed D **Jossimar Sanchez**; acquired M **Daigo Kobayashi** from Vancouver Whitecaps FC in exchange for the Revs' fourth-round pick in the 2016 MLS SuperDraft
February 26, 2014	Signed M **Alec Sundly**
March 10, 2014	Waived M **Paolo DelPiccolo**
March 13, 2014	Loaned GK **Luis Soffner** and M **Alec Sundly** to Rochester Rhinos (USL PRO)
March 21, 2014	Loaned D **Jossimar Sanchez** to Rochester Rhinos (USL PRO)
March 21, 2014	Acquired GK **Matt Pickens** through Waiver Draft
March 26, 2014	Transferred GK **Matt Pickens** to Tampa Bay Rowdies (NASL) in exchange for a transfer fee
April 9, 2014	Signed GK **Larry Jackson**
April 22, 2014	Acquired M **Shalrie Joseph** through the Waiver Draft
April 23, 2014	Loaned M **Donnie Smith** to Rochester Rhnos (USL PRO)
May 5, 2014	F **Patrick Mullins** nominated for MLS AT&T Goal of the Week; GK **Bobby Shuttleworth** nominated for MLS Save of the Week; M **Donnie Smith** re-called from Rochester Rhinos (USL PRO)
May 12, 2014	M **Diego Fagundez** nominated for MLS AT&T Goal of the Week
May 19, 2014	D **Chris Tierney** nominated for MLS AT&T Goaal of the Week; GK **Brad Knighton** nominated for MLS Save of the Week
May 29, 2014	Loaned M **Donnie Smith** to Rochester Rhinos (USL PRO)
June 2, 2014	D **A.J. Soares** nominated for MLS Save of the Week
June 3, 2014	M **Diego Fagundez** nominated for MLS Etihad Airways Player of the Month for May
June 18, 2014	Re-called M **Alec Sundly** from Rochester Rhinos (USL PRO)
June 19, 2014	Returned M **Alec Sundly** to the Rochester Rhinos (USL PRO)
June 23, 2014	Waived D **O'Brian Woodbine**
June 24, 2014	Re-called M **Alec Sundly** from Rochester Rhinos (USL PRO)
June 26, 2014	Returned M **Alec Sundly** to the Rochester Rhinos (USL PRO)
July 14, 2014	Loaned M **Donnie Smith** to Rochester Rhinos (USL Pro) for July 19 match against Wilmington Hammerheads FC (USL PRO)
July 15, 2014	Placed M **Andy Dorman** on the Disabled List
July 21, 2014	GK **Bobby Shuttleworth** nominated for MLS Save of the Week
July 25, 2014	Loaned F **Jerry Bengtson** to Belgrano (ARG) through June 20, 2015
August 4, 2014	M **Kelyn Rowe** nominated for MLS Goal of the Week (Week 21)
August 12, 2014	Acquired F **Andre Akpan** and allocation money from New York Red Bulls in exchange for F **Saer Sene** and an international roster spot through the 2014 season
August 18, 2014	GK **Bobby Shuttleworth** nominated for MLS Save of the Week
August 18, 2014	Acquired F **Tony Taylor** through an MLS weighted lottery
August 24, 2014	Acquired M **Jermaine Jones** via a blind draw conducted by Major League Soccer and signed as a Designated Player
August 25, 2014	M **Lee Nguyen** nominated for MLS Goal of the Week (Week 24)
August 25, 2014	Signed F **Geoffrey Castillion**.
September 2, 2014	M **Kelyn Rowe** nominated for MLS Goal of the Week (Week 25)
September 5, 2014	M **Donnie Smith** loaned to Rochester Rhinos (USL PRO)

NEW ENGLAND REVOLUTION VS. MONTREAL IMPACT

2014 GAME-BY-GAME LINEUPS

@ HOUSTON DYNAMO
L, 0-4 March 8, 2014
GK Shuttleworth
D Tierney
D Goncalves ©
D Soares
D Alston (Barnes 20')
M Fagundez
M Kobayashi (Sene 74')
M Caldwell
M Rowe
M Mullins (Bengtson 46')
F Bunbury

vs. HOUSTON DYNAMO
W, 2-0 April 12, 2014
GK Shuttleworth
D Alston 1
D Goncalves © (Barnes 41')
D Soares
D Farrell
M Fagundez
M Kobayashi (Caldwell 71')
M Dorman
M Nguyen
M Sene (Bengtson 78' 1)
F Bunbury

@ PHILADELPHIA UNION
W, 5-3 May 17, 2014
GK Knighton
D Tierney 1
D Soares 1
D Farrell
D Barnes
M Fagundez 3 (Rowe 69')
M Kobayashi (Caldwell 59')
M Dorman © (Neumann 75')
M Nguyen 5
M Bunbury
F Mullins 3

@ REAL SALT LAKE
L, 1-2 July 4, 2014
GK Shuttleworth
D Tierney
D Goncalves ©
D Farrell
D Barnes 1 (Neumann 81')
M Fagundez (Bunbury 63')
M Nguyen
M Soares
M Kobayashi
M Rowe
F Mullins (Sene 79')

vs. COLORADO RAPIDS
W, 3-0 July 30, 2014
GK Shuttleworth
D Alston
D Goncalves ©
D Soares
D Farrell
M Fagundez (Neumann 72')
M Rowe 1 (Kobayashi 84')
M Caldwell
M Nguyen 7, 8
M Bunbury
F Davies (Mullins 62')

vs. SPORTING KANSAS CITY
W, 3-1 September 3, 2014
GK Shuttleworth
D Barnes
D Goncalves ©
D Soares
D Farrell
M Rowe (Fagundez 84')
M Kobayashi
M Jones (Neumann 46')
M Nguyen 11, 12
M Bunbury 4
F Davies (Mullins 61')

@ PHILADELPHIA UNION
L, 0-1 March 15, 2014
GK Shuttleworth
D Tierney © (Sene 78')
D Soares
D Farrell
D Barnes
M Smith (Bengtson 46')
M Nguyen
M Caldwell
M Dorman (Kobayashi 70')
M Fagundez
F Bunbury

@ CHICAGO FIRE
T, 1-1 April 19, 2014
GK Shuttleworth
D Alston
D Soares
D Farrell
D Barnes
M Fagundez (Tierney 46')
M Kobayashi (Neumann 88')
M Dorman ©
M Nguyen 2
M Sene (Bengtson 69')
F Bunbury

vs. D.C. UNITED
W, 2-1 May 24, 2014
GK Shuttleworth
D Tierney
D Goncalves ©
D Soares
D Farrell
M Fagundez 4 (Neumann 88')
M Kobayashi (Rowe 53')
M Dorman
M Nguyen (Caldwell 81')
M Bunbury
F Mullins 4

vs. CHICAGO FIRE
L, 0-1 July 12, 2014
GK Shuttleworth
D Tierney
D Goncalves ©
D Soares
D Farrell
M Fagundez
M Rowe (Bengtson 65')
M Dorman (Caldwell 29')
M Kobayashi (Neumann 75')
M Bunbury
F Mullins

@ NEW YORK RED BULLS
L, 1-2 August 2, 2014
GK Shuttleworth
D Alston
D Goncalves ©
D Soares (Kobayashi 77')
D Farrell
M Neumann (Fagundez 58')
M Rowe
M Caldwell
M Nguyen
M Bunbury
F Davies 1 (Mullins 58')

vs. CHICAGO FIRE
W, 2-1 September 7, 2014
GK Shuttleworth
D Barnes
D Goncalves ©
D Soares
D Farrell
M Rowe
M Caldwell
M Jones (Kobayashi 90')
M Nguyen
M Fagundez 5 (Bunbury 66')
F Mullins (Davies 58' 3)

vs. VANCOUVER WHITECAPS FC
T, 0-0 March 22, 2014
GK Shuttleworth
D Tierney
D Goncalves ©
D Soares
D Farrell
M Fagundez
M Nguyen (Imbongo 81')
M Dorman
M Rowe (Caldwell 89')
M Sene (Kobayashi 58')
F Bunbury

vs. SPORTING KANSAS CITY
W, 2-0 April 26, 2014
GK Shuttleworth
D Tierney
D Soares
D Farrell
D Barnes
M Fagundez
M Kobayashi (Caldwell 71')
M Dorman © (Neumann 79')
M Nguyen 3
M Bunbury 1
F Bengtson (Davies 57')

@ MONTREAL IMPACT
L, 0-2 May 31, 2014
GK Shuttleworth
D Tierney (Neumann 77')
D Goncalves ©
D Soares
D Farrell
M Fagundez
M Rowe (Kobayashi 62')
M Dorman
M Nguyen
M Bunbury
F Mullins

@ LA GALAXY
L, 1-5 July 16, 2014
GK Shuttleworth
D Tierney
D Goncalves ©
D Farrell
D Barnes (Kobayashi 69')
M Nguyen 6
M Soares
M Fagundez (Neumann 57')
M Rowe
F Bunbury
F Mullins (Bengtson 57')

vs. PORTLAND TIMBERS
T, 1-1 August 16, 2014
GK Shuttleworth
D Alston (Barnes 28')
D Goncalves ©
D Soares
D Farrell
M Fagundez
M Rowe
M Caldwell
M Nguyen (Kobayashi 57')
M Bunbury
F Davies 2 (Mullins 75')

@ SAN JOSE EARTHQUAKES
W, 2-1 March 29, 2014
GK Shuttleworth
D Tierney
D Goncalves ©
D Soares
D Farrell
M Fagundez (Barnes 93+')
M Nguyen 1
M Dorman
M Kobayashi (Caldwell 70')
M Sene (Davies 62')
F Bunbury

@ TORONTO FC
W, 2-1 May 3, 2014
GK Shuttleworth
D Alston (Tierney 35')
D Soares
D Farrell
D Barnes
M Fagundez (Neumann 77')
M Kobayashi (Caldwell 57')
M Dorman ©
M Nguyen 4
M Bunbury
F Mullins 1

vs. NEW YORK RED BULLS
L, 0-2 June 8, 2014
GK Shuttleworth
D Tierney
D Goncalves ©
D Soares
D Farrell
M Fagundez
M Kobayashi (Neumann 71')
M Dorman (Sene 81')
M Nguyen
M Bunbury
F Mullins (Rowe 46')

@ FC DALLAS
L, 0-1 July 19, 2014
GK Shuttleworth
D Tierney ©
D McCarthy
D Farrell
D Barnes
M Neumann
M Nguyen
M Caldwell
M Kobayashi (Fagundez 70')
M Bunbury (Rowe 57')
F Davies (Mullins 57')

vs. CHIVAS USA
W, 1-0 August 23, 2014
GK Shuttleworth
D Barnes
D Goncalves ©
D Soares
D Farrell
M Fagundez (Neumann 68')
M Caldwell
M Nguyen 9
M Kobayashi
M Rowe (Bunbury 59')
F Davies (Taylor 81')

@ D.C. UNITED
L, 0-2 April 5, 2014
GK Shuttleworth
D Tierney
D Goncalves ©
D Soares
D Farrell
M Fagundez
M Nguyen
M Dorman
M Kobayashi (Neumann 84')
M Sene (Davies 60')
F Bunbury

vs. SEATTLE SOUNDERS FC
W 5-0, May 11, 2014
GK Shuttleworth
D Tierney
D Soares
D Farrell
D Barnes
M Fagundez 1, 2
M Kobayashi (Neumann 78')
M Dorman © (Rowe 70')
M Nguyen (Caldwell 63')
M Bunbury 2
F Mullins 2

vs. PHILADELPHIA UNION
L, 1-3 June 28, 2014
GK Knighton
D Tierney
D Goncalves ©
D Soares
D Farrell
M Fagundez
M Kobayashi (Sene 70' 1)
M Dorman (Neumann 80')
M Nguyen
M Bunbury (Rowe 58')
F Mullins

vs. COLUMBUS CREW
L, 1-2 July 26, 2014
GK Shuttleworth
D Tierney (Barnes 21')
D Goncalves ©
D Soares 2
D Farrell
M Fagundez
M Nguyen
M Caldwell
M Rowe
M Bunbury (Kobayashi 81')
F Mullins (Imbongo 67')

@ TORONTO FC
W, 3-0 August 30, 2014
GK Shuttleworth
D Barnes
D Goncalves ©
D Soares
D Farrell
M Rowe 2
M Caldwell
M Nguyen 10 (Fagundez 76')
M Kobayashi (Jones 65')
M Bunbury 3 (Neumann 65')
F Davies

2014 GAME-BY-GAME BOX SCORES

New England Revolution 0 at Houston Dynamo 4
March 8, 2014 at BBVA Compass Stadium (Houston, Texas) Att. 22,320
Scoring - NE - None
HOU - Bruin 1 (Sarkodie 2) 2', Bruin 2 (Ashe 1) 13', Garcia 1 (Bruin 1) 23', Cummings 1 (Clark 1) 92+

	Shots	Saves	Fouls	Offsides	Corners
NE	18	5	11	2	11
HOU	20	1	14	3	8

New England Revolution 0 at Philadelphia Union 1
March 15, 2014 at PPL Park (Chester, Pa.) Att. 18,651
Scoring - NE - None
HOU - Le Toux 1 (Fernandes 1) 31'

	Shots	Saves	Fouls	Offsides	Corners
NE	5	3	14	1	3
PHI	13	3	13	3	6

Vancouver Whitecaps FC 0 at New England Revolution 0
March 22, 2014 at Gillette Stadium (Foxborough, Mass.) Att. 13,103
Scoring - NE - None
VAN - None

	Shots	Saves	Fouls	Offsides	Corners
VAN	8	3	13	3	5
NE	17	2	13	0	9

New England Revolution 2 at San Jose Earthquakes 1
March 29, 2014 at Buck Shaw Stadium (Santa Clara, Calif.) Att. 10,525
Scoring - NE - Own goal (Bernardez) 35', Nguyen 1 (Caldwell 1) 93+
SJ - Wondolowski 2 (Unassisted) 69'

	Shots	Saves	Fouls	Offsides	Corners
NE	11	3	14	0	7
SJ	17	4	5	2	5

New England Revolution 0 at D.C. United 2
April 5, 2014 at RFK Stadium (Washington, D.C.) Att. 10,526
Scoring - NE - None
DC - Own goal (Goncalves) 43', Rolfe 1 (Espindola 1) 93+

	Shots	Saves	Fouls	Offsides	Corners
NE	10	1	13	4	2
DC	9	1	15	7	2

Houston Dynamo 0 at New England Revolution 2
April 12, 2014 at Gillette Stadium (Foxborough, Mass.) Att. 14,259
Scoring - HOU - None
NE - Alston 1 (Bunbury 1, Kobayashi 1) 68', Bengtson 1 (Soares 1) 91+

	Shots	Saves	Fouls	Offsides	Corners
HOU	9	4	9	2	6
NE	13	0	11	4	4

New England Revolution 1 at Chicago Fire 1
April 19, 2014 at Toyota Park (Bridgeview, Ill.) Att. 15,743
Scoring - NE -Nguyen 2 (Penalty Kick) 31'
CHI - Amarikwa 4 (Shipp 3, Larentowicz 1) 16'

	Shots	Saves	Fouls	Offsides	Corners
NE	4	6	22	4	2
CHI	17	2	13	2	7

Sporting Kansas City 0 at New England Revolution 2
April 26, 2014 Gillette Stadium (Foxborough, Mass.) Att. 14,806
Scoring - SKC - None
NE -Bunbury 1 (Fagundez 1, Barnes 1) 92+, Nguyen 3 (Penalty Kick) 95+

	Shots	Saves	Fouls	Offsides	Corners
SKC	14	2	17	0	8
NE	11	1	13	1	5

New England Revolution 2 at Toronto FC 1
May 3, 2014 at BMO Field (Toronto, Ontario) Att. 22,591
Scoring - NE - Mullins 1 (Kobayashi 2) 24', Nguyen 4 (Penalty Kick) 82'
TOR - Jackson 1 (Gilberto 1) 6'

	Shots	Saves	Fouls	Offsides	Corners
NE	14	2	13	0	1
TOR	15	3	18	0	4

Seattle Sounders FC 0 at New England Revolution 5
May 11, 2014 at Gillette Stadium (Foxborough, Mass.) Att. 11,293
Scoring - SEA - None
NE - Mullins 2 (Unassisted) 14', Fagundez 1 (Tierney 1) 29', Bunbury 2 (Unassisted) 36', Fagundez 2 (Bunbury 2) 41', Own Goal (Marshall) 46'

	Shots	Saves	Fouls	Offsides	Corners
SEA	20	6	11	2	8
NE	16	6	14	1	4

New England Revolution 5 at Philadelphia Union 3
May 17, 2014 at PPL Park (Chester, Pa.) Att. 18,812
Scoring - NE- Soares 1 (Tierney 2) 13', Fagundez 3 (Bunbury 3, Nguyen 1) 26', Nguyen 5 (Kobayashi 3) 49', Tierney 1 (Unassisted) 57', Mullins 3 (Fagundez 2) 67'
PHI - Nogueira 2 (Cruz 1) 36', Williams 1 (Berry 1, LeToux 2) 76', LeToux 3 (Penalty Kick) 92+

	Shots	Saves	Fouls	Offsides	Corners
NE	16	4	10	1	2
PHI	20	5	12	3	9

D.C. United 1 at New England Revolution 2
May 24, 2014 at Gillette Stadium (Foxborough, Mass.) Att. 13,589
Scoring - DC - Espindola 6 (Cristian 1) 73'
NE - Mullins 4 (Fagundez 3) 55', Fagundez 4 (Unassisted) 77'

	Shots	Saves	Fouls	Offsides	Corners
DC	12	4	12	4	1
NE	15	3	13	1	10

New England Revolution 0 at Montreal Impact 2
May 31, 2014 at Stade Saputo (Montreal, Quebec) Att. 18,068
Scoring - NE - None
MON - Romero 3 (Di Vaio 2) 3', McInerney 4 (Unassisted) 38'

	Shots	Saves	Fouls	Offsides	Corners
NE	14	6	12	0	7
MON	14	3	13	2	4

New York Red Bulls 2 at New England Revolution 0
June 8, 2014 at Gillette Stadium (Foxborough, Mass.) Att. 23,950
Scoring - NY - Alexander 1 (Sam 6) 17', Luyindula 3 (Unassisted) 76'
NE - None

	Shots	Saves	Fouls	Offsides	Corners
NY	8	9	15	1	2
NE	22	0	16	4	8

Philadelphia Union 3 at New England Revolution 1
June 28, 2014 at Gillette Stadium (Foxborough, Mass.) Att. 16,483
Scoring - PHI - Le Toux 5 (Unassisted) 42', Cruz 2 (Lahoud 1) 70', Le Toux 6 (Wenger 2) 78'
NE - Sene 1 (Rowe 1, Dorman 1) 73'

	Shots	Saves	Fouls	Offsides	Corners
PHI	12	7	12	3	2
NE	20	2	10	2	9

New England Revolution 1 at Real Salt Lake 2
July 4, 2014 at Rio Tinto Stadium (Sandy, Utah) Att. 20,513
Scoring - NE - Barnes 1 (Tierney 3) 37'
RSL - Morales 5 (Penalty Kick) 35', Plata 7 (Penalty Kick) 65'

	Shots	Saves	Fouls	Offsides	Corners
NE	9	3	14	0	5
RSL	14	0	13	3	6

Chicago Fire 1 at New England Revolution 0
July 12, 2014 at Gillette Stadium (Foxborough, Mass.) Att. 15,406
Scoring - CHI - Amarikwa 6 (Magee 4) 3'
NE - None

	Shots	Saves	Fouls	Offsides	Corners
CHI	11	7	11	2	5
NE	23	5	15	3	9

New England Revolution 1 at LA Galaxy 5
July 16, 2014 at StubHub Center (Carson, Calif.) Att. 17,741
Scoring - NE - Nguyen 6 (Penalty Kick) 38'
LA - Keane 8 (Husidic 2) 10', Zardes 5 (Keane 5, Ishizaki 4) 18', Zardes 6 (Keane 6) 48', Ishizaki 3 (Unassisted) 75', Keane 9 (Unassisted) 78'

	Shots	Saves	Fouls	Offsides	Corners
NE	11	4	11	2	7
LA	11	0	10	1	2

New England Revolution 0 at FC Dallas 2
July 19, 2014 at Toyota Stadium (Frisco, Texas) Att. 15,551
Scoring - NE - None
DAL - Escobar 2 (Unassisted) 29', Akindele 3 (Ulloa 1) 91+

	Shots	Saves	Fouls	Offsides	Corners
NE	9	7	6	1	2
DAL	24	3	9	0	9

Columbus Crew 2 at New England Revolution 1
July 26, 2014 at Gillette Stadium (Foxborough, Mass.) Att. 14,542
Scoring - CLB - Higuain 7 (Unassisted) 43', Finlay 5 (Meram 2) 84'
NE - Soares 2 (Rowe 2) 50'

	Shots	Saves	Fouls	Offsides	Corners
CLB	12	6	15	3	7
NE	12	2	17	4	15

NEW ENGLAND REVOLUTION VS. MONTREAL IMPACT

Colorado Rapids 0 at New England Revolution 3
July 30, 2014 at Gillette Stadium (Foxborough, Mass.) Att. 13,831
Scoring - COL - None
NE - Nguyen 7 (Davies 1, Alston 1) 10', Nguyen 8 (Unassisted) 75', Rowe 1 (Nguyen 2) 78'

	Shots	Saves	Fouls	Offsides	Corners
COL	8	5	9	6	4
NE	15	3	17	1	5

New England Revolution 1 at New York Red Bulls 2
August 2, 2014 at Red Bull Arena (Harrison, N.J.) Att. 20,862
Scoring - NE - Davies 1 (Bunbury 4) 20'
NY - McCarty 2 (Alexander 7) 47', Wright-Phillips 18 (Sam 7) 63'

	Shots	Saves	Fouls	Offsides	Corners
NE	19	2	7	2	10
NY	11	7	8	5	6

Portland Timbers 1 at New England Revolution 1
August 16, 2014 at Gillette Stadium (Foxborough, Mass.) Att. 16,409
Scoring - POR - Ridgewell 1 (Unassisted) 65'
NE - Davies 2 (Fagundez 4) 27'

	Shots	Saves	Fouls	Offsides	Corners
POR	11	5	17	9	5
NE	15	3	16	2	9

Chivas USA 0 at New England Revolution 1
August 23, 2014 at Gillette Stadium (Foxborough, Mass.) Att. 16,427
Scoring - CHV - None
NE - Nguyen 9 (Rowe 3, Kobayashi 4) 56'

	Shots	Saves	Fouls	Offsides	Corners
CHV	6	2	20	3	3
NE	9	4	5	5	9

New England Revolution 3 at Toronto FC 0
August 30, 2014 at BMO Field (Toronto, Ontario) Att. 22,591
Scoring - NE - Nguyen 10 (Unassisted) 2', Rowe 2 (Nguyen 3) 21', Bunbury 3 (Davies 2, Rowe 4) 58'
TOR - None

	Shots	Saves	Fouls	Offsides	Corners
NE	13	3	22	0	8
TOR	14	2	13	5	6

Sporting Kansas City 1 at New England Revolution 3
September 3, 2014 at Gillette Stadium (Foxborough, Mass.) Att. 11,707
Scoring - SKC - Saad 3 (Unassisted) 9'
NE - Bunbury 4 (Jones 1) 45', Nguyen 11 (Rowe 5) 48', Nguyen 12 (Mullins 1) 94+

	Shots	Saves	Fouls	Offsides	Corners
SKC	8	4	19	4	1
NE	14	1	14	2	7

Chicago Fire 1 at New England Revolution 2
September 7, 2014 at Gillette Stadium (Foxborough, Mass.) Att. 12,204
Scoring - CHI - Nyassi 2 (Amarikwa 4) 28'
NE - Fagundez 5 (Nguyen 4, Goncalves 1) 41, Davies 3 (Jones 2) 60'

	Shots	Saves	Fouls	Offsides	Corners
CHI	6	4	11	4	2
NE	11	0	12	2	4

REVS RECORD BOOK UPDATE

GAMES PLAYED		GP
1.	Shalrie Joseph	261
7.	Chris Tierney	150
9.	Andy Dorman	139
10.	Kevin Alston	128

GAMES STARTED		GS
1.	Shalrie Joseph	254
8.	Chris Tierney	137
9.	Kevin Alston	125

MINUTES PLAYED		MIN
1.	Shalrie Joseph	22,867
8.	Chris Tierney	12,073
9.	Kevin Alston	10,707

GOALS		G
1.	Taylor Twellman	101
T-4.	Shalrie Joseph	37
9.	Diego Fagundez	22
10.	Lee Nguyen	21

ASSISTS		A
1.	Steve Ralston	73
3.	Shalrie Joseph	34
8.	Chris Tierney	24
9.	Andy Dorman	20

SHOTS		SHOTS
1.	Taylor Twellman	557
2.	Shalrie Joseph	321
8.	Lee Nguyen	178
10.	Kelyn Rowe	161

SHOTS ON GOAL		SOG
1.	Taylor Twellman	318
2.	Shalrie Joseph	130
9.	Andy Dorman	79

FOULS COMMITTED		FC
1.	Shalrie Joseph	439
T-10.	Lee Nguyen	136

FOULS SUFFERED		FS
1.	Shalrie Joseph	421
T-10.	Lee Nguyen	172

YELLOW CARDS		YC
T-1.	Jay Heaps, Shalrie Joseph	50
7.	Andy Dorman	20

RED CARDS		RC
1.	Shalrie Joseph	5
T-3.	Dimitry Imbongo, A.J. Soares	3
T-6.	Chris Tierney, Andy Dorman	2

CORNER KICKS		CK
1.	Steve Ralston	456
3.	Chris Tierney	257
6.	Lee Nguyen	130
7.	Kelyn Rowe	121
8.	Andy Dorman	119

OFFSIDES		OFF
1.	Taylor Twellman	165
T-6.	Shalrie Joseph	44

GAME-WINNING GOALS		GWG
1.	Taylor Twellman	28
4.	Shalrie Joseph	10
T-5.	Lee Nguyen	8
T-8.	Diego Fagundez	7

GAME-WINNING ASSISTS		GWA
1.	Steve Ralston	22
2.	Shalrie Joseph	13
3.	Chris Tierney	10
T-6.	Andy Dorman	6
T-9.	Diego Fagundez, Lee Nguyen, Kelyn Rowe	5

MULTIPLE-GOAL GAMES		MGG
1.	Taylor Twellman	16
T-5.	Shalrie Joseph, Lee Nguyen	3

PENALTY KICK GOALS		PKG
1.	Shalrie Joseph	12
3.	Lee Nguyen	7

GOALS PER GAME		AVG
1.	Taylor Twellman	0.58
T-5.	Diego Fagundez	0.26
7.	Lee Nguyen	0.24
10.	Shalrie Joseph	0.14

ASSISTS PER GAME		AVG
T-1.	Joe-Max Moore, Steve Ralston	0.36
T-5.	Chris Tierney	0.16
7.	Andy Dorman	0.14
8.	Shalrie Joseph	0.13

GOALS PER 90 MIN.		AVG
1.	Taylor Twellman	0.60
T-4.	Diego Fagundez	0.36
7.	Lee Nguyen	0.26
10.	Shalrie Joseph	0.15

ASSISTS PER 90 MIN.		AVG
1.	Jose Cancela	0.40
5.	Andy Dorman	0.20
6.	Chris Tierney	0.18
8.	Shalrie Joseph	0.13

SCORING PERCENTAGE		PCT
1.	Steve Ralston	20.5
5.	Diego Fagundez	14.9
7.	Lee Nguyen	11.8
T-8.	Shalrie Joseph	11.5

SHOTS ON GOAL PERCENTAGE		PCT
1.	Taylor Twellman	57.1
3.	Andy Dorman	53.0
9.	Shalrie Joseph	40.5

GAMES PLAYED IN GOAL		GP
1.	Matt Reis	254
2.	Bobby Shuttleworth	68

GAMES STARTED IN GOAL		GS
1.	Matt Reis	253
2.	Bobby Shuttleworth	66

MINUTES PLAYED IN GOAL		MIN
1.	Matt Reis	22,697
2.	Bobby Shuttleworth	6,074

GOALS AGAINST AVERAGE		AVG
1.	Matt Reis	1.31
2.	Bobby Shuttleworth	1.35

WINS		W
1.	Matt Reis	93
2.	Bobby Shuttleworth	24
T-10.	Brad Knighton	2

WINNING PERCENTAGE		PCT.
1.	Adin Brown	.564
4.	Bobby Shuttlewoth	.441

SAVES		SV
1.	Matt Reis	989
4.	Bobby Shuttleworth	193

SHUTOUTS		SHO
1.	Matt Reis	66
2.	Bobby Shuttleworth	20

SAVES PERCENTAGE		PCT
1.	Matt Reis	72.3
3.	Bobby Shuttleworth	65.9

CATEGORICAL WIN-LOSS

	Overall	Home	Away
Overall:	12-12-3	8-4-2	4-8-1
vs. East:	8-9-1	5-4-0	3-5-1
vs. West:	4-3-2	3-0-2	1-3-0
Scoring First:	9-1-1	6-0-1	3-1-0
Opp. Scoring First:	3-11-1	2-4-0	1-7-1
Leading at Half:	5-1-1	2-0-1	3-1-0
Trailing at Half:	0-10-0	0-4-0	0-6-0
Tied at Half:	7-1-2	6-0-1	1-1-1
Leading at 75':	8-0-0	6-0-0	2-0-0
Trailing at 75':	0-11-0	0-3-0	0-8-0
Tied at 75':	4-1-3	2-1-2	2-0-1
Out-Shooting Opp.:	5-5-2	5-3-2	0-2-0
Out-Shot by Opp.:	6-4-1	2-0-0	4-4-1
Shots Even:	0-3-0	0-1-0	0-2-0
In Shutouts:	6-4-1	5-1-1	1-3-0
In One-Goal Games:	4-5-1	2-2-1	2-3-0
In Two-Goal Games:	4-5-0	3-2-0	1-3-0
Day Games (before 5 p.m.):	1-1-2	0-0-1	1-1-1
Night Games (5 p.m. or after):	11-11-1	8-4-1	3-7-0
In Primary (Blue/White) Uniforms:	8-8-2	7-4-2	1-4-0
In Secondary (White/White) Uniforms:	4-3-1	1-0-0	3-3-1
In Blue Jerseys/Blue Shorts:	0-1-0	0-0-0	0-1-0
In White Jerseys/Blue Shorts:	0-0-0	0-0-0	0-0-0
On Comcast SportsNet	12-11-2	8-4-2	4-7-0
On myTV38 & myRITV	0-1-0	0-0-0	0-1-0
On NBC Sports:	0-0-1	0-0-0	0-0-1
In March:	1-2-1	0-0-1	1-2-0
In April:	2-1-1	2-0-0	0-1-1
In May:	4-1-0	2-0-0	2-1-0
In June:	0-2-0	0-2-0	0-0-0
In July:	1-5-0	1-2-0	0-3-0
In August:	2-1-1	1-0-1	1-1-0
In September:	2-0-0	2-0-0	0-0-0
In October:	0-0-0	0-0-0	0-0-0
On Wednesdays:	2-1-0	2-0-0	0-1-0
On Thursdays:	0-0-0	0-0-0	0-0-0
On Fridays:	0-1-0	0-0-0	0-1-0
On Saturdays:	8-9-3	4-3-2	4-6-1
On Sundays:	2-1-0	2-1-0	0-0-0
In Clear Weather:	6-8-1	5-4-0	1-4-1
In Cloudy Weather:	4-3-2	3-0-2	1-3-0
In Rain:	2-1-0	0-0-0	2-1-0
In Snow:	0-0-0	0-0-0	0-0-0
Below 30° at Kickoff:	0-0-0	0-0-0	0-0-0
30°-49° at Kickoff:	1-0-0	1-0-0	0-0-0
50°-59° at Kickoff:	2-1-1	0-0-1	2-1-0
60°-69° at Kickoff:	3-2-2	2-0-1	1-2-1
70°-79° at Kickoff:	4-5-0	4-1-0	0-4-0
80°-89° at Kickoff:	2-3-0	1-3-0	1-0-0
90°+ at Kickoff:	0-1-0	0-0-0	0-1-0
Using No Subs:	0-0-0	0-0-0	0-0-0
Using 1 Sub:	0-0-0	0-0-0	0-0-0
Using 2 Subs:	0-2-0	0-0-0	0-2-0
Using 3 Subs:	12-10-3	8-4-2	4-7-1
On FieldTurf/Artificial Surface:	8-4-2	8-4-2	0-0-0
On Natural Grass:	4-8-1	0-0-0	4-8-1

MISCELLANEOUS STATS

Quickest Goal: Nguyen, 8/30 at TFC, 2'

Quickest Goal Against: Bruin, 3/8 at HOU, 2'

Game-Winning Goals after 75': Nguyen, 3/29 at SJ, 93+'
Bunbury, 4/26 vs. SKC, 92+'
Nguyen, 5/3 at TFC, 82'
Fagundez, 5/24 vs. DC, 77'

Game-Tying Goals after 75': None

Game-Winning Goals Against after 75': Finlay, 7/26 vs. CLB, 84'

Game-Tying Goals Against after 75': None

Hat Tricks: None

Hat Tricks Against: None

Own Goals For: Bernardez, 3/29 at SJ, 35'
Marshall, 5/11 vs. SEA, 46'

Own Goals Against: Goncalves, 4/5 at DC, 43'

Red Cards: Alston, 4/19 at CHI, 90'
Soares, 7/16 at LA, 29'

Opponent's Red Cards: Amarikwa, 4/19 at CHI, 73'
Collin, 4/26 vs. SKC, 74'
Maidana, 5/17 at PHI, 82'
Johnson, 5/24 vs. DC, 82'
Gargan, 7/16 at LA, 36'
Piermayr, 7/30 vs. COL, 74'
Miazga, 8/2 at NY, 47+

INTERNATIONAL REGISTER

U.S. National Team	Caps	Goals
Teal Bunbury	4	1
Charlie Davies	17	4
Jermaine Jones	46	3
Lee Nguyen	3	0

Japan National Team	Caps	Goals
Daigo Kobayashi	1	0

As of September 9, 2014

PENALTY KICKS FOR

NE Player	Goalkeeper, Team	Date	Result
Lee Nguyen	Sean Johnson, CHI	April 19	Goal
Lee Nguyen	Eric Kronberg, SKC	April 26	Goal
Lee Nguyen	Julio Cesar, TFC	May 3	Goal
Chris Tierney	Sean Johnson, CHI	July 12	Save
Lee Nguyen	Jaime Penedo, LA	July 16	Goal

PENALTY KICKS AGAINST

Player, Team	NE Goalkeeper	Date	Result
Juan Luis Anangono, CHI	Bobby Shuttleworth	April 19	Save
Sebastien Le Toux, PHI	Brad Knighton	May 17	Goal
Javier Morales, RSL	Bobby Shuttleworth	July 4	Goal
Joao Plata, RSL	Bobby Shuttleworth	July 4	Goal

NEW ENGLAND REVOLUTION VS. MONTREAL IMPACT

RF Right-footed goal
LF Left-footed goal
H Headed goal
OG Own goal

WHERE THE REVOLUTION'S GOALS CAME FROM

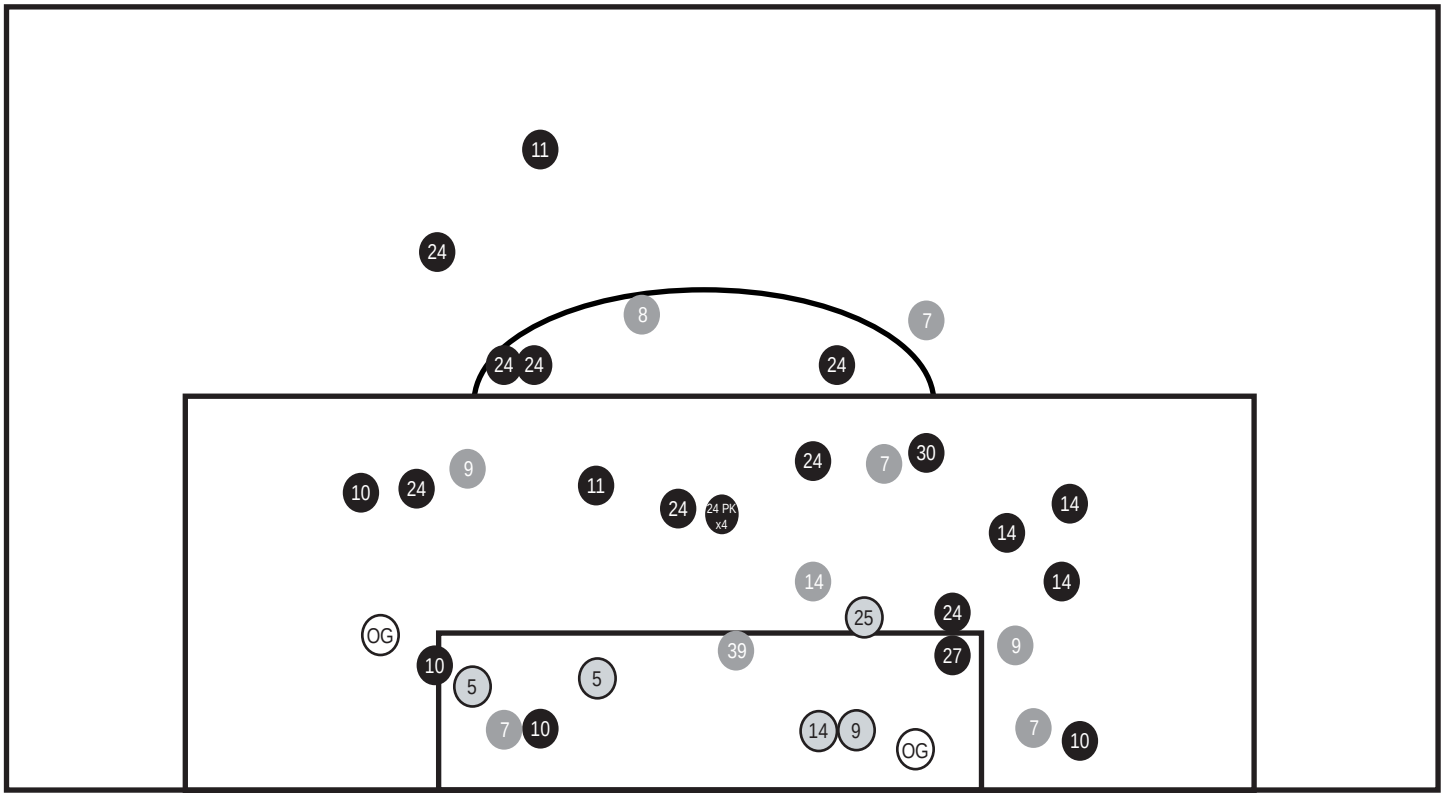
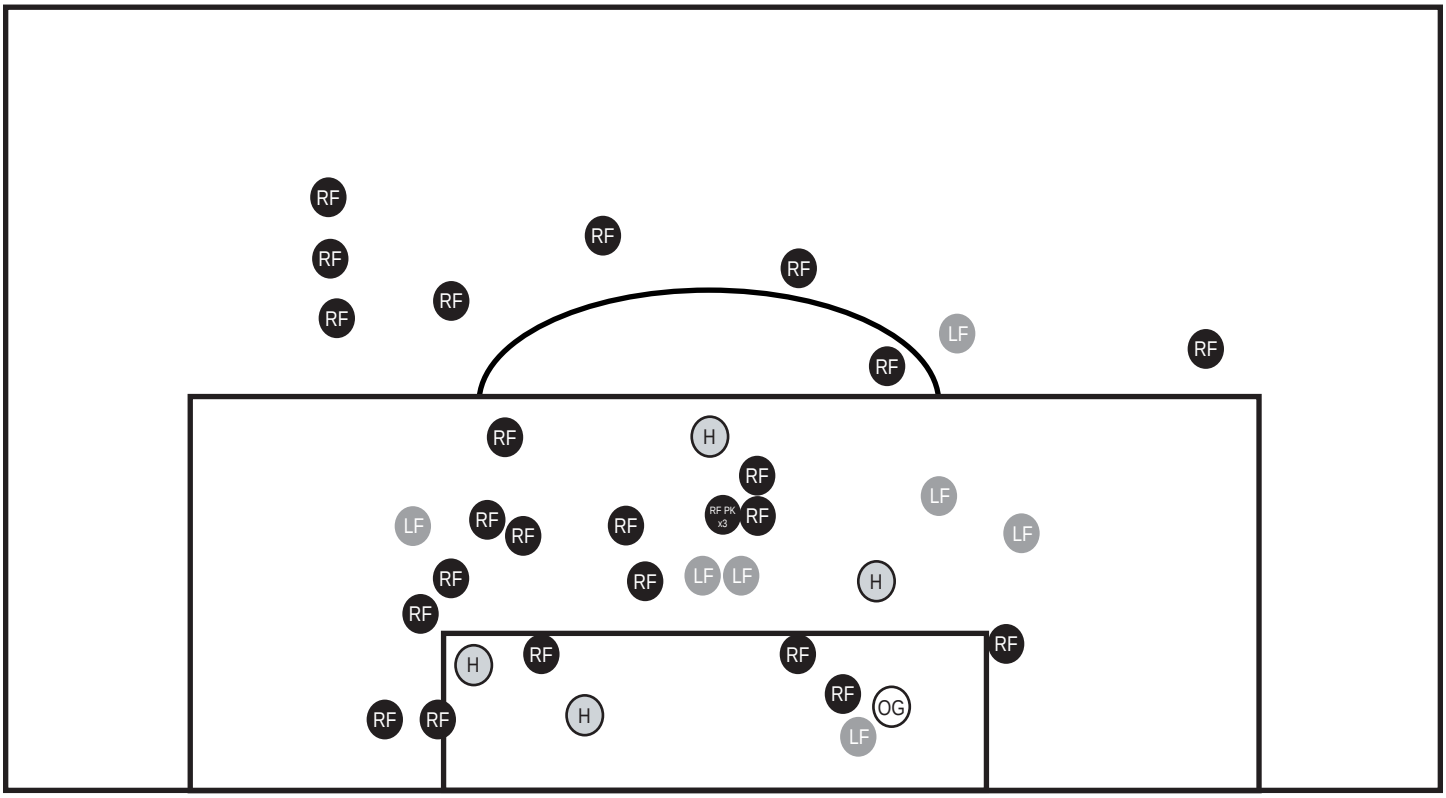
WHERE THE OPPONENT'S GOALS CAME FROM